GEN

Digitized by the Internet Archive
in 2014

https://archive.org/details/annualreportofmu00cori_2

J. C. Brown

ALLEN COUNTY PUBLIC LIBRARY
3 1833 01826 1237

ANNUAL REPORT

OF THE

MUNICIPAL OFFICERS,

OF THE

Town of Corinna,

FOR THE YEAR ENDING MAR. 1, 1900.

GC
974.102
C81AR,
1900-1901

DEXTER, MAINE:
W. S. LADD, PRINTER,
1900.

IF YOU WANT

Furniture, urtains, Draperies, a r - pets, Straw Matting, Floor Oil Cloth, Table and Shelf Oil Cloth, Rugs. Table Covers, Down Pillows, Feather Pillows, Upholstery Goods, Wall Paper, Muresco for Walls or Ceiling, Paints, Oils, Varnish, Floor Brushes, Counter Brushes, Carpet Sweepers, Sand Paper, Putty, Dry Lead, P Lead, Red Lead, Litharge Alum, Glue,

GO TO F. E. DAYS'.

I have just got in a complete line of MOSES READY MIXED PAINTS the best prepared paint on the market. The finest line of colors to be found. Any color you want. MURESCO for walls and ceilings. Either white or your choice of 14 tints. IT IS THE BEST and gives satisfaction where it is used.

A FINE LINE OF UNDERTAKERS' GOODS

Always on hand. I am always ready to attend to this business. No charge for delivering these goods. You will find my prices for all goods are right, and would be thankful for your trade.

F. E. DAY,

Corinna, Maine.

ANNUAL REPORT

OF THE

MUNICIPAL OFFICERS,

OF THE

Town of Corinna,

FOR THE YEAR ENDING MAR. 1, 1900.

DEXTER, MAINE:
W. S. LADD, PRINTER,
1900.

TOWN WARRANT.

STATE OF MAINE.

To A. H. Emery a Constable in the Town of Corinna, County of Penobscot. GREETING:

In the name of the State of Maine you are hereby required to notify and warn the inhabitants of the said town of Corinna, qualified by law to vote in town affairs, to assemble at the Town Hall in the Stewart Library Building in said town on Monday the twelfth (12)day of March 1900 at nine o'clock in the forenoon, to act on the following Articles, to wit:

Art. 1—To choose a Moderator to preside at said meeting.
Art. 2—To choose a Town Cle k for the year ensuing.
Art. 3—To choose three or more Selectmen.
Art. 4—To choose three or more Overseers of the Poor.
Art. 5—To choose three or more Assessors.
Art. 6—To choose a Superintendent of schools.
Art. 7—To choose a Member of the School Board.
Art. 8—To choose a Town Treasurer.
Art. 9—To choose a Collector of Taxes.
Art. 10—To choose one or more Road Co mmissioners.
Art. 11—To choose two Trustees for Stewart Library Building.
Art. 12—To choose all other town officers required by law to be chosen at the annual town meeting.
Art. 13—To see what sum of money the town will raise to defray town charges.
Art. 14—To see what sum of money the town will raise for the support of schools.
Art. 15—To see what sum of money the town will raise for a Free High school.
Art. 16—To see what sum of money the town will raise to purchase school books.
Art. 17—To see what sum of money the town will raise to repair school buildings.
Art 18—To see what sum of money the town will raise to repair roads and bridges in summer.
Art. 19—To see what sum of money the town will raise to be expended on roads in winter.
Art. 20—To see what sum of money the town will raise to run the road machine.
Art. 21—To see what sum of money the town will raise for the support of the poor.
Art. 22—To see what sum of money the town will raise to pay on the town debt.
Art. 23—To see what sum of money the town will raise for J. Knowles Post for Memorial day.
Art. 24—To see what sum of money the town will raise to purchase books for Stewart Free Library.
Art 25—To see if the town will vote to raise a sum of money and how much to buy wire for building fence on the line of the highway or act on anything relating thereto.
Art. 26—To see if the town will vote to raise a sum of money to re-emburse the school committee for amount expended for text books over appropriations.
Art. 27—To see if the town will vote to raise $50.00 to build a roller for breaking roads in winter.

ART. 28—To see if the town will vote to instruct the Selectmen and town Treasurer to use the $500 00 raised for fire department, to take up outstanding orders.

ART. 29—To see if the town will vote to raise a sum of money and how much to provide a suitable place or lockup in the basement of Stewart Library Building.

ART. 30—To see if the town will accept the town way as laid out by the Municipal Officers, on March 1, 1900 beginning at the line of the highway in Corinna called Pleasant Street thence South westerly and westerly to Main street. The course and distances described in town records of the laying out of said way.

ART. 31—To see what disposal the town will vote to make of the town farm for the ensuing year.

You will give notice that the Selectmen will be in session at their office in Stewart Library Building on Monday the 12th. day of March instant, at 8 o'clock in the forenoon for the purpose of correcting the list of voters.

Hereof fail not and have you there this warrant with your doing thereon.

Given under our hands this 3rd. day of March A. D. 1900.

N. R. PACKARD,
L. F. IRELAND,
ABNER BROOKS.
} Selectmen of Corinna

A true copy:
Attest;

A. H. EMERY,
Constable of Corinna.

SELECTMEN'S REPORT.

The municipal officers of Corinna herewith respectfully submit their annual report for the fiscal year ending Mar. 1, 1900.

VALUATION.

Resident real estate	$308,595 00	
Non-resident real estate	23,000 00	
		$331.595 00

PERSONAL ESTATE.

No. oxen	17	Value..	$ 745 00	
cows	655	" ..	13,168 00	
3 years old	155	" ..	2557 00	
2 " "	138	" ..	1737 00	
1 " "	218	" ..	1572 00	
horses	453	" ..	17079 00	
3 years old colts	11	" ..	365 00	
2 " " "	5	" ..	113 00	
1 " " "	8	" ..	105 00	
sheep	2032	" ..	5292 00	
swine	299	" ..	1535 00	
Money at Interest			6650 00	
Bank Stock			1160 00	
Stock in trade			9200 00	
Corperative			190 00	
Logs and Lumber			600 00	
Musical Instruments	79	Value..	3509 00	
Bicycles	24	" ..	394 00	
				$ 65,971 00
Total.....				$397,556 00

APPROPRIATIONS.

Amount to defray town charges....	$1200 00
for support of schools.....	1330 50
Int. on school fund note..	70 50
for free high school.....	250 00
" text books.....	100 00
" repairs on school buildings.....	150 00
" roads and bridges.....	1200 00

Amount to pay accrued road bills..	1000 00	
" run road machine.....	300 00	
for support of poor.....	600 00	
to pay on town dept,.....	500 00	
for J. Knowles post.....	25 00	
" fire department.....	500 00	
to purchase new books for Stewart Library.....	100 00	
for State tax.....	1282 75	
" County tax.....	581 81	
of overlays.....	342 63	
Total amount assessed		$ 9,533 19
No. of polls 292 Tax on polls	$3 00	
Rate of taxation.....	0218	

The above amount was duly committed to A. H. Emery for collection, May 1, 1899.

N. R. PACKARD, L. F. IRELAND, ABNER BROOKS. } Selectmen of Corinna.

EXPENDED FOR COMMON SCHOOLS.

Order 77, Harvey C. Fisher, services as janitor, Dist. No. 9.....$	2 75
84, B. A. Smith, express on books	85
90, F. G. Smith, teaching winter, Dist. No. 9.....	52 00
98, B. A. Smith, express and postage.....	2 64
143, B. A. Smith, charts and maps	15 00
143, B. A. Smith, express and crayons	85
188, A. B. Welch, teaching.....	23 00
189, Mrs. E. M. C. Wiggin (summer) teaching Primary school	81 00
190, Edith Miller, care of schoolhouse Dist No. 1.....	2 25
191, Bessie Maxfield, teaching in Dist. No. 5.....	63 00
192, Preston Knowles, conveying scholars to Dist. No. 6.....	20 00
193, Sidney Winchester, care of Grammar school.....	2 50

196, Cora M. Veazie, teaching in Dist. No. 2	54 00
198, Fannie Lou Wood, teaching in Dist. No. 8	40 00
200, Eldena Pratt, teaching in Dist. No. 9	54 00
201, Stanley French, janitor in Dist. No. 2	2 25
202, C. P. Emery, teaching Grammar school	90 00
203, Edna Lander, teaching in Dist. No. 4	40 00
204, C. P. Emery, incidental expenses	1 85
205, Fannie G. Burrill, teaching in Dist. No. 10	40 00
207, Mrs M. C. Abbee, teaching in Dist. No. 1	64 00
208, Edna Emery, teaching in Dist. No 6	48 00
209, Sammie Brown, janitor Dist. No. 5	2 25
213, Eugene Merrill, janitor Dist. No. 7	2 25
214, George Lander, janitor Dist. No. 8	2 25
217, Harry Worthen, janitor Dist. No. 9	1 80
226, Harold Tibbitts, janitor Dist. No. 10	2 00
242, Edna Lander, janitrix Dist. No. 4	2 00
249, A. H. Bridgham, printing G. school program	5 75
250, F. L. Shaw, diplomas Grammar school	8 00
274, B. A. Smith, express, etc	3 61
290, Bessie Maxfield, teaching in Dist. No. 5	72 00
291, Edith A. Miller, janitrix Dist. No. 5	2 25
292, Eldena Pratt, teaching in Dist. No. 9	54 00
295, Cora M. Veazie, teaching in Dist. No. 2	54 00

Order 299,	Lou Hilton Littlefield, teaching in Dist. No. 7	90 00
301,	Annie L. Moore, teaching in Dist. No. 8	54 00
302,	Preston Knowles, conveying scholars	25 00
303,	Elwin Trickey, janitor Dist. No. 10	2 50
304,	Winnie B. Trickey, teaching Dist. No. 10	60 00
305,	C. P. Emery, teaching Grammar school No. 7	90 00
306,	Edna A. Emery, teaching Dist. No. 6	60 00
307,	Sammie Brown, janitor Dist. No. 5	2 25
309,	Mrs. M. C. Abbee, teaching Dist. No. 1	80 00
313,	Edna G. Lander, teaching Dist. No. 4	57 50
314,	Fred Ordway, janitor Dist. No. 2	2 25
315,	Geo. L. Burrill, janitor Dist. No. 7	3 00
318,	Guy Hatch, janitor Dist. No. 8	2 25
321,	Claire Hutchins, janitor Dist. No. 7	3 00
329,	H. W. Hayden, conveying scholars	9 00
331,	Harvey C. Fisher, janitor Dist. No. 9	2 25
335,	A. C. Curtis, conveying scholars	18 00
338,	W. F. Miner, express	66
339,	Elwell P. Knowles, boughing school house Dist. No. 6	1 50
350,	Abner Brooks, boughing school house Dist. No. 1	1 50
351,	Wm. K. Jones, boughing school house Dist. No. 2	1 50
361,	I. M. Bates, conveying	9 00
564,	Horace Dearborn, wood for Dist. No. 2	9 00
365,	Lena M. Ferguson, teaching Dist. No 6	63 10

Order 366,	Lou Hilton Littlefield, teaching Dist. No. 7	90 00
367,	C. P. Emery, teaching Dist. No. 7	90 00
368,	Sammie Brown, janitor, etc., Dist No. 5	3 25
369,	Winfield F. Trickey, teaching Dist. No. 10	63 00
370,	Elwin Trickey, janitor Dist. No. 10	2 25
371,	Horace Ridlon, teaching Dist. No. 8	81 00
373,	Miss M. E. Brown, teaching and janitrix Dist. No. 4	65 25
377,	Stanley French, janitor Dist. No. 2	2 25
378,	A. C. Curtis, conveying scholars	9 00
379,	James Smith, wood for Dist. No. 8	9 00
380,	Sidney Folsom, janitor Dist. No. 7	3 00
381,	F. G. Smith, teaching Dist. No 9	72 00
382,	W. H. Smith, janitor Dist. No. 8	2 25
383,	C. M. Veazie, teaching Dist. No. 2	58 50
384,	M. C. Abbee, teaching Dist. No. 1	81 00
385,	Guy Proctor, janitor Dist. No. 1	2 75
386,	Emery H. Puffer, janitor for one year Dist. No. 6	6 75
387,	Preston Knowles, conveying Dist. No. 6	9 00
389,	W. H. Hayden, conveying	9 00
390,	Edna A. Emery, teaching Dist. No. 5	63 00
398,	H. J. Goulding, crayons	2 70
400,	Claire Hutchins, janitor Dist. No. 7	3 50
401,	Harvey C. Fisher, janitor Dist. No. 9	2 25
402,	N. R. Packard, wood Dist. No. 9	3 00

Order 405, P. M. Hall, wood Dist. No. 5.	9 00	
410, E. M Atkins, conveying.....	9 00	
468, Abner Brooks, wood Dist. No. 1.....	3 00	
472, E. M. Tibbetts, rent of organ, Dist. No. 7.....	3 56	
Total amount expended.....		$2 317 62
Appropriated by town.....	$1,330 50	
Interest on school fund note.....	70 50	
Received from State, school fund and mill tax	847 35	
Received from Dexter for tuition.....	81 00	
Received from Exeter for tuition.....	12 00	
Due from Ripley for tuition.....	20 00	
Due from Newport for tuition.....	62 30	
Unexpended March 1, 1899.....	119 59	
Total resources		$2.543 24
Amount expended.....		2,317 62
Amount unexpended.....		$ 225 62

REPAIRS ON SCHOOL BUILDINGS.

Order 94, Mrs. C. H. Miller, cleaning house Dist. No. 1.....	$ 2 00
115, J. H. Winchester, cleaning house Dist. No. 7.....	4 00
116, C. A. Cooley, cleaning house Dist. No. 4.....	2 00
127, B. A. Smith, repairs on house Dist. No. 11.....	2 65
141, E. S. Knowles, repairs on Dist. No. 7 and cleaning house, Dist. No. 5.....	18 85
225, E. S. Knowles, repairs on Dist. No. 9.....	22 09
270, Everett Tibbetts, cleaning house Dist. No. 10.....	2 00
271, Harold Tibbetts, cleaning house Dist. No. 2.....	2 00
341, J. E. Gray, supplies for repairs.....	11 82
353, E. S. Knowles, repairs.....	11 75
354, E. S. Knowles, cleaning school houses	8 00

ROAD COMMISSIONER'S REPORT.

HIGHWAY BILLS.

Winter work previous to March 1, 1899.

Order 2,	W. B. Gould, sawing bridge timber	$ 22 63
7,	J.H.Young and others, breaking roads	16 93
8,	J. S. Dearborn, breaking roads	5 20
11,	F. L. Harmon and others, breaking roads	34 27
13,	L. M. Thompson and others, breaking roads	22 38
14,	E. H. Burgess and others, breaking roads	18 42
15,	C. L. Dearborn and others, breaking roads	21 46
16,	E. L. Sevey and others, breaking roads	18 59
17,	T. F. Burrill, plank & labor.	50 94
18,	J. W. Nutt, watering tank..	3 00
19,	J. C. Pease, breaking roads.	1 50
20,	M. P. Townsend, breaking roads	3 90
21,	G. A. Shepherd and others, breaking roads	17 27
22,	S. R. Brown and others, breaking roads	17 95
23,	Samuel Fowles, care of sidewalk	2 00
24,	F. W. Bond and others, breaking roads	30 00
25,	L. B. Moody and others, breaking roads	39 29
26,	Horace Dearborn and others, breaking roads	52 65
27,	Horace Dearborn and others, breaking roads	16 15
28,	C. L. Jones and others, breaking roads	24 84
29,	I. R. Pratt and others, breaking roads	17 86

Order 30, Robey White and others, breaking roads	23	65
31, O. W Ireland, breaking roads	7	20
32, Frank S. Willey and others, breaking roads	12	19
33, Wayland Philbrick and others, breaking roads	16	95
34, Preston Knowles and others, breaking roads	12	15
37, James Smith and others, breaking roads	15	40
38, P. M. Hall, breaking roads	4	27
39, W. K. Jones, breaking roads	2	70
40, W. P. Andrews, breaking roads	1	80
41, J. C. Smith, breaking roads.	1	12
42, J. F. Stevens and others, labor on roads	11	15
43, J. F. Stevens and others, breaking roads	16	77
44, J. F. Stevens, balance due as Road Commissioner for '98	44	58
45, I. M. Barker, breaking roads	4	89
46, E. S. Knowles and others, breaking roads	13	28
47, A. R. Blaisdell, breaking roads	12	85
48, George A. Tibbitts and others, breaking roads	20	88
49, F. L. Harmon and others, breaking roads	9	29
50, M. D. Leighton and others, breaking roads	3	38
51, Chas. Rollins, labor on bridge in 1898	1	50
52, Wm. K. Jones and others, breaking roads	21	22
53, I. J. Shorey and others, breaking roads	17	40
54, F. M. Burton and others, breaking roads	23	26
55, F. H. Crowell and others, breaking roads	25	35
56, S. L Crowell and others, breaking roads	36	55

Order 57, W. P. Mower and others, breaking roads	20	55
58, John Bigelow and others, breaking roads	11	85
59, C. H. McIntosh and others, breaking roads	16	46
61, H. B. Rackliff and others, breaking roads	21	75
62, J. B. Tibbitts and others, breaking roads	20	11
64, J. E. Gray, supplies for roads	4	10
65, J. B. Ross, breaking roads	1	70
66, Elizabeth Winchester, watering tank	2	00
67, J. Libby, breaking roads	6	48
69, A. E. G. & F. A. Sawtelle, breaking roads	8	95
70, F. W. Bond, breaking roads	3	00
74, B. J. Woodard, breaking roads	3	00
75, Alpha Shepherd, breaking roads		45
79, F. M. Burton, breaking roads	11	50
81, C. H. Moore, breaking roads	1	87
82, R. S. Knowles, splitting stone for culverts	5	25
83, A. C. Knowles, watering tank	3	00
86, S. Lincoln and others, breaking roads	38	87
96, D. R. Palmer, taking down and putting up fence	1	05
99, J. E. Gray, watering tank	3	00
102, C. H. Miller, breaking roads	2	25
103, Wm. K. Jones, " "	2	85
106, E. E. Johnson, " "		90
110, C. J. Trickey, " "	4	94
112, G. A. Tibbitts, " "	2	15
114, W. H. Snell, Jr., " "	3	00
117, Chas. Ordway, " "	5	02
118, Horace Dearborn " "	3	50
119, H. W. White, putting up fence and breaking roads	4	25
121, S R. Brown, breaking roads	4	80
122, J. H. Young, " "	3	11
123, Israel Dearborn, " "	2	63

Order 124,	O. L. Jones and others, breaking roads	5 77
125,	Almon Lawrence, putting up fence	2 10
126,	George Shepherd, breaking roads	3 60
128,	Taylor & Conant, Champion cutting edge	8 50
129,	Sam'l Lander, breaking roads	3 35
132,	S. L. Crowell, " "	4 03
137,	J. C. Dresser, " "	90
142,	P. M. Hall, with team on machine	87 50
144,	Albert Frost, breaking roads.	3 20
145,	O. S. Swanton, " "	4 97
146,	H. S. Nickerson, " "	5 40
147,	Allen M. Knowles, labor on road with machine	133 87
148,	I. M. Bates, labor on road	1 50
149,	B. S. Knowles, labor on road with machine	33 00
150,	A. Brooks, labor on road.	3 00
151,	Calvin Lyford, " " "	75
152,	W. J. Hall, " " "	19 87
156,	Ivory M. Barker, winter labor on road	1 64
157,	Ivory M. Barker, winter labor on road	4 12
158,	Foster Brooks, winter labor on road	3 00
159,	Albert Blaisdell, winter labor on road	2 00
162,	E. P. Ireland and others, winter labor on road	5 20
161,	C. C. Knowles, labor with machine	43 00
165,	T. F. Burrill, lumber for bridge & repairs on machine.	24 80
166,	Lorin Dearborn, labor on road	1 50
167,	Granville Hayden, labor on road	1 50
168,	Horace Dearborn, labor on road	90
169,	Will Davis, labor on road	1 50
170,	E. Hayden, labor on road	4 50
171,	E. A. Philbrick, labor on team	9 00

Order 172,	Frank Proctor, labor on road	1 50
173,	Wilbur Knowles, labor on road	7 50
174,	E. S. Knowles, building bridges	8 00
175,	C. A. Cooley, breaking roads	2 70
183,	Granville Hayden, breaking roads	2 25
184,	H. M. Nelson, labor on road.	1 50
186,	Albert Frost, labor on road..	1 35
197,	D. H. Davis, breaking roads	4 25
210,	C. H. McIntosh, breaking roads	3 75
224,	E. A. Philbrick, labor and culvert covers	15 50
228,	D. R. Palmer, labor on road.	3 00
229,	Israel Dearborn, gravel for road	75
230,	B. S. Knowles, labor on road	12 75
231,	F. Proctor, labor on road..	3 00
232,	A. Boynton, " " " ...	1 50
233,	C. C. Knowles, labor on road	12 75
234,	J. H. Shepherd, labor on road	1 00
235,	Allen M. Knowles, labor with team	25 92
236,	Rufus Davis, labor on road..	1 25
237,	L. Hutchins, repairs on machine	2 00
238,	P. M. Hall, labor with team	5 25
239,	J. H. Young, labor on road	3 00
240,	C. H. Rollins, labor on cess pool	1 00
241,	W. H. Knowles, labor on road	2 00
242,	G. F. Knowles, labor on road with team	13 28
252,	C. J. Trickey, cedar timber bridge	9 00
255,	C. C. Crowell, breaking roads	3 79
256,	Ed. Bailey, timber for bridge	6 00
257,	W. H. Knowles, labor on bridge	2 00

Order 258,	C. C. Knowles, labor on road	10 75
261,	J. E. Gray, nails for bridge	1 20
262,	J. B. Woodard, labor on alder stream bridge	1 50
263,	W. H. Welch, plank for alder stream bridge	11 26
264,	W. H. Snell Jr. building culvert	6 00
265,	Seldon Crowell, labor on road	2 00
266,	F. A. Sawtelle, breaking roads	6 00
267,	C. A. Cooley, labor & plank for bridge	4 00
275,	W. J. Hall, labor on road	2 75
276,	Irving Shorey, labor on road	6 40
281,	Abijah Crane, breaking roads	3 43
288,	E. H. Martin. " "	4 20
296,	Chas., Lander, gravel for roads	1 90
320,	Chester Curtis, labor on road	78
322,	L. F. Ireland, plank for culvert	3 60
323,	C. C. Knowles, labor on road	7 25
327,	L. B. Moody, labor on road	3 90
328.	W. J. Hall, labor on road	2 62
340,	J. E. Gray, nails for bridge	84
346,	Wm. Clark, taking down & putting up fence	2 50
349,	W. B. Thurston, breaking roads	9 82
352,	Edward Dearborn labor on road	1 87
355,	W. B. Thurston, labor on road	1 50
357,	Stephen Lincoln, labor on road and water tank	8 00
372,	M. C. Jones, breaking roads	5 55
375,	W. J. Philbrick, cutting bushes on highway	20 00
388,	Preston Knowles, labor on roads	2 70
394,	Joseph Smith, taking down and putting up fence	1 50
404,	Wm. Thompson, labor on road	10 38

Order 408,	O. T. Percival, breaking roads	2 85
409,	O. T. Percival, Summer	5 10
411,	E. N. Atkins, summer and winter	6 67
412,	A. C. Knowles, watering tank	3 00
415,	I. R. Shorey & others breaking roads	6 83
416,	I. R. Shorey watering tank	3 00
418,	Abner Brooks, " "	3 00
420,	Lewis Gould, Spring '99	2 25
421,	Chas Pulsifer & others breaking roads	3 47
422,	Ernest Sevey, and others breaking roads	5 60
423,	O. W. Swanton, and others breaking roads	6 75
424	Abner Brooks, and others breaking roads	5 10
428,	Everett Dearborn, and others breaking roads	20 00
431,	Chas Lander, and others breaking roads	2 25
435,	G. A. Tibbitts and others breaking roads	9 30
436,	Frank Crowell and others breaking roads	14 25
437,	D. M. Sawtelle, and others breaking roads	10 63
442,	C. L. Jones and others, breaking roads	9 51
443,	Geo. Shepherd and others, breaking roads	9 97
444,	J. M. Katen and others, breaking roads	11 17
445,	O.W. Ireland, breaking roads	5 40
446,	Isaac Shorey and others, breaking roads	5 55
447,	F. E. Willey and others, breaking roads	3 33
448,	J. B. Tibbitts and others, breaking roads	5 10
449,	J. B. Tibbitts, labor on road.	4 50
450,	M. C. Jones and others, breaking roads	10 93

Order 451, Wm. H. Snell, Jr., and others, breaking roads....	7 80	
453, P. H. Simpson and others, breaking roads.....	7 13	
454, Isaiah Pratt, breaking roads.	4 10	
455, Chas. Knowles, " "	3 45	
456, J. B. Ross and others, breaking roads.....	4 50	
457, F. L Harmon and others, breaking roads.....	19 50	
458, W. B. Gould, lumber for bridges.....	3 32	
459, C. L. Dearborn, breaking roads.....	7 12	
460, I. N. Bates, breaking roads.	3 00	
461, Levi Moody and others, breaking roads.....	17 55	
462, Geo. Barker, breaking roads	4 90	
464, F. A. Sawtelle and others, breaking roads.....	24 07	
466, Lyford Robinson and others, breaking roads.....	9 75	
467, E. E. Johnson and others, breaking roads.....	7 80	
470, Wm. Thompson and others, breaking roads.....	14 43	
471, W. P. Mower and others, breaking roads.....	13 23	
474, F. M. Burton and others, breaking roads.....	9 58	
475, Wilbur Dearborn, watering tank.....	3 00	
478, Chas. Merrill, breaking roads	2 51	
		$2,079 36
Appropriated by town.....	$2,500 00	
Total expenditures.....	2,079 36	
Unexpended.....		$420 64

Overwork March 1, 1899.....	$ 996 00	
Breaking roads spring of 1899.....	112 36	
Summer work.....	362 16	
Work with road machine.....	299 37	
Winter work previous to Feb. 22, 1900	309 47	
Total expenditures on highway.....		$2,079 36
Orders drawn for highway.....		2,079 36

Order 458, W. B. Gould, lumber for fence	11 01	
492, F. E. Day, repairing chairs..	3 15	
		$ 101 32
Appropriated by town	$150 00	
Amount expended March 1, 1900	101 32	
Unexpended March 1, 1900.		$48 68

SCHOOL BOOKS.

Order 84 B. A. Smith, for books	$ 4 33	
182 J. L. Hammett, for books	3 77	
273, B. A. Smith, " "	55 95	
316, D. L. Dwinell, " "	3 50	
338, W. F. Miner, " "	1 77	
		$ 69 32
Amount appropriated.	$100 00	

HIGH SCHOOL.

Order 95, Eimer & Amend, furnishings for laboratory	$ 50 00	
113, Everett Hutchins, care of Academy	4 60	
130, Hughes & Son, rent of piano	6 50	
254, W. S. Ladd, catalogues & posters	23 50	
272, B. A. Smith, Diplomas	12 75	
300, Lou Hilton Littlefield teaching elocution	18 00	
317, W. F. Miner, teaching elocution	103 20	
336, C. U. A. express, freight etc.	4 76	
391, W. F. Miner, prin. teaching	103 20	
502, John E. Gray, Treas. supplies	23 67	
		$ 350 18
Appropriated by town	250 00	
Due from State	250 00	
Unexpended Mar. 1, 1899	47 90	
Total		547 90
		$197 72
Amount expended	350 18	
Unexpended	197 72	

Spring term closes in May.

PAID ON TOWN DEBT.

Order 116,	1898, E. P. Burrill.....	$100 00
388,	" " " "	100 00
247,	1899, " " " interest on above	10 66
72,	1899, Ida I. Stewart, interest on Order No. 11 of '98.....	12 50
88,	1899, Mary E. Nickerson, int. on Order No. 28 of '99	15 89
101,	1899, R. A. Blanchard, int. on Order No. 57 of 98.....	20 00
140,	1899, G W. Nutter, int. on Order No. 19 of 98.....	19 73
154,	1898. Mary A. Sevey, part Order No. 96 of 98.....	300 00
155,	1899, Mary A. Sevey, int. on Order No. 96 of '98.....	30 80
179,	1899, Elvira Palmer, int on Order No. 101 of '98	36 00
181,	1899, Elvira Palmer, int. on Order No. 102 of '98	4 00
195,	1899, Harriett, M. Briggs, int. on Order No. 112 & 389 of '98	13 28
215,	1899, A. J. Richardson, int. on Order No 141 of '98.....	4 17
245	1899, Christian Social Circle, on Order No. 110 of '97.....	8 60
298,	1899, Mary M. Burrill, int on Order No. 195 of '98.....	4 28
326,	1899, Chas. Rowe, int. on Order No. 234 of '98.....	11 03
395,	1899, Mary A. Sevey, part of int. on Order No. 153 of '99	70 00
39[illegible].	1899, Mary A. Sevey, int. on Order No. 153 of '99.....	12 37
487,	1899, Sarah P. Dodge, int. on Order No. 48 & 210 of '98..	29 32
489,	1899, Sarah P. Dodge int. on Order No. 38 of '98	32 83
139,	1899, G. W. Nutter.....	400 00
500,	" " " " int. of No. 139.....	11 47
100,	1899. R. A. Blanchard, ...	500 00
503,	1899, R. A. Blanchard, int. on order No. 100 of '99.....	16 67

504, 1899, John E. Gray, int. on order No. 325 of '99, and No. 352 of '98	8 74		
352, of 1898, W. I. Wood	75 00		
325, of 1899, Charles Rowe	273 83		
Total		$2,121	17

SUPPORT OF POOR AWAY FROM FARM.

Support of Willard A. Nichols.			
Order 9, Maine Insane Hospital	$ 33 24		
163, " " "	39 60		
268, " " "	32 86		
333, " " "	37 13	$142	83
Support of J. J. Blaisdell.			
10, Maine Insane Hospital	$ 32 30		
164, " " "	32 86		
269, " " "	32 86		
334, " " "	32 82	$130	84
Support of Ed. J. Moody.			
92, Town of Atkinson	13 63		
289, " " "	5 00	$ 18	63
Support of Wm. F. Mumford.			
187, C. A Cooley, board	$ 27 00		
216, C. A. Cooley, board and care	31 00		
227, J. A. Tabor, M. D., medical attendance	7 00	$ 65	00
Support of Johnnie Knowles.			
376, R. G. Page, 11 weeks board		$ 11	00
Support of Amos Holt.			
35, Town of Dexter, supplies furnished previous to March 1st		$ 26	67
Support of Sarah Babb.			
136, N. R. Packard, clothing	$ 1 25		
430, E. E. Knowles, supplies	3 90	$ 5	15
Support of Frank Moody.			
63, B. Grant, supplies furnished	$ 4 20		
97, Fred E. Moody, board	6 00		
286, Ireland Bros., supplies furnished	4 95		
293, J. W. H. Nickerson, support of family	5 00		
294, J. W. H. Nickerson. support of family	15 00		
434, O. F. Bachelder, supplies furnished	5 50		

479, F. L. Redman, medical attendance	6 50	$ 47 15
Support of Wm. Campbell.		
107, A. R. Day, supplies furnished $	1 80	
284, Ireland Bros., supplies furnished	9 19	
433, O. H. Bachelder, supplies furnished	20 32	
438, H. L. Burrill, stove back	60	
441, L. F. Ireland, supplies furnished	2 20	$ 34 11
Support of Couillard children.		
73, N. R. Packard, clothing furnished Carroll C $	8 00	
104, N. R. Packard, paid city of Bangor for supplies furnished	4 00	
244, Overseer of Poor of Bangor, supplies furnished	4 00	
330, N. E. Meigs & Co., for clothing	4 35	
429, E. E. Knowles, clothing for Carroll C	1 25	
430, E. E. Knowles, clothing for Ernest C	2 75	$ 24 35
Support of Mary Harmon.		
345, N. R. Packard	$2 00	
359, P. M. Hall, for wood supplies	13 33	
393, G. B. Fisher, for supplies furnished	2 00	
413, F. B. Shaw, for supplies furnished	9 11	$ 26 44
Support of Tramps.		
120, Charles E. Eaton $	3 25	
473, P. W. Lander	4 00	$ 7 25
89, O. S. Swanton, for board of paupers to April 8, 1899 $	28 30	
Total amount of orders drawn for support of poor		$567 72
CR.		
Received from Skowhegan on account of Wm. F. Mumford.		65 00
Total cost of poor		$502 72

TOWN FARM.

Paid for supplies, etc.

Order 91,	O. S. Swanton, making bedding	$ 2 00	
135,	Elmer E. Cole, paper hanging	2 00	
160,	A. C. Smith, building line fence	5 70	
176,	O. S. Swanton, building line fence	14 25	
177,	Nathan Turner, building line fence	8 25	
212,	O. S. Swanton, building fence	12 00	
277,	N. R. Packard, supplies furnished	3 30	
285,	Ireland Bros., fertilizer	15 00	
308,	E. E. Cole, painting and repairing	6 40	
324,	O. S. Swanton, repairing buildings	8 00	
343,	J. E. Gray, wire for fence and supplies	38 35	
426,	T. F. Burrill, clapboards	80	
432,	O. H. Bachelder, grass seed and supplies	18 64	
491,	F. E. Day, supplies	6 62	$141 31

TOWN FARM STATEMENT.

April 8, 1899, rented farm and farm property to O. S. Swanton for one year for $90.00, and he is to receive $1.50 per week for board of paupers. Said Swanton agreeing to leave 5 tons good hay, 12 cords wood, manufactured for cook stove, 52 bushels oats, 2 bushels peas, 12 bushels potatoes, and all other property pertaining to farm as per schedule.

Appraisal of property on farm April 8, 1899, $271.64.

No. weeks board, Sarah Babb, 46½ weeks.

No. weeks board, J. C. Johnson, 46½ weeks.

Nov. 21, 1899, Ernest Couillard, 14 weeks.

Sept. 12, 1899, Mary Harmon, 24 weeks. Total, 131 weeks board.

The above is an unsettled account.

MISCELLANEOUS EXPENSES.

Order 3,	John O. Rice, balance for auditing town accounts	$142 85

Order 211,	W. S. Ladd, printing J. O. Rice's report	60 00
4,	F. C. Young, services as ballot clerk, 1898	1 50
60,	Abner Brooks, posting town warrants	3 00
68,	W. S. Ladd, printing town reports	19 50
93,	Newell White, printing note heads	80
105,	N. R. Packard, expenses to Bangor on acct. of Couillard family	2 75
133,	J. Knowles Post, G. A. R., for Memorial day	25 00
219,	E. F. Dillingham, blank books	5 50
278,	Crosby & Crosby, legal services	2 00
282,	Wm. Thompson, sheep killed by dogs	3 50
283,	Mark Lawrcnce, damage to wagon on highway	5 00
292,	G. B. Fisher, driving hearse.	24 00
403,	N. R. Packard, recording inventory	8 00
439,	L. F. Ireland, express and postage	1 75
463,	S. L. Crowell, sheep killed by dogs	3 00
476,	W. I. Wood, legal services..	10 00
477,	J. H. Shepherd, selling and deeding lots in Vil. cemetery	10 00
484,	J. E. Gray, recording marriages. births and deaths....	7 80
485,	L. F. Ireland, keeping books	12 00
497,	N. R. Packard, to Bangor before State Assessors	2 25
497,	N. R Packard, to Wellington on F. Moody case	1 50
480.	F. L. Redman, services on board of health	4 50
481,	F. L. Redman, returning births and deaths	3 50
260,	J. C. Pease, truant officer..	2 00
	Total	$361 70

ABATEMENTS.

Abner Brooks, collector for 1897	$ 6 19	
" " " " 1898	63 83	
John E. Gray, treasurer " 1897, tax	5 46	
		$ 75 48
A. H. Emery collector for 1899.		
Order 218, Error in Abel Adams tax	4 36	
356, W. B. Thurston, pool tax (too old)	3 00	
360, H. W. White, pool tax (too old)	3 00	
362, J. C. Pease, pool tax (too old)	3 00	
363, L. K. Mason, " " " "	3 00	
406, C. B. Ellis, poor unable to pay	4 36	
406, O. S. Swanton bankrupt	8 24	
407, Linwood Avery, pool tax paid in Exeter	3 00	
407, A. D. Millett, pool tax paid in Exeter	3 00	
407, Fred D. Dunham, pool tax paid in Exeter	3 00	
407, Owen Manerham, pool tax paid in Exeter	3 00	
407, L. McFarland, pool tax paid in Waterville	3 00	
414, Woodbury Thurston, pool tax paid in Exeter	3 00	$ 46 96
Total		$ 122 44

PAID TOWN OFFICERS.

Order 131, Abner Brooks, collecting bal. of 1897 tax	$ 8 94
465, Abner Brooks, collecting bal. of 1898 tax	35 36
258, J. C. Pease, services as health officer	5 00
452, A. H. Emery, percentage for collecting 1899 tax	285 99
337, B. A. Smith, part pay for services as Supervisor	25 00
476, W. I. Wood, services as Moderator	2 00
482, J. E. Gray, services as Town clerk	15 00

483, J. E. Gray, services as Treas.	30 00	
493, B. A. Smith, " in full as Supervisor	75 00	
494, N. R. Packard, services as selectman	79 00	
495, L. F. Ireland, services as selectman	76 25	
496, Abner Brooks, services as selectman	67 00	
Total		$ 704 54

LIBRARIAN'S REPORT.

To the Trustees of the Stewart Library Building: Gentlemen:

The first annual report of the Stewart Free Library showing its condition and increase, since it was opened Oct. 15th. 1898 is now respectfully submitted to your board.

There have been issued 615 cards, 6 cards have been sold out of town; 6 catalogues have been sold, and 112 loaned to the patrons.

The catalogues issued six months ago have been called in for inspection, and it is a source of much gratification to note the manner in which they have been preserved. There has been collected in cards, fines, sale of catalogues, and damage to books $35.60, divided as follows: Cards, $7 00; Catalogues, $6 00 Damage to books, $1 40; One book replaced, $1.30; Fines, $19 90

CONDITION OF THE LIBRARY.

Number of volumes in the Library when the catalogue was issued March 1, 1899, 3268, including those which are now being catalogued.

There has been added 150 volumes, 16 of which were obtained from the binding of the magazines. One book was lost and one destroyed, which were replaced by the patrons. The books added were classified as follows:

General works	18
Religion	3
Sociology	18
Natural Science	29
Useful Arts	12
Fiction	50
Poetry and Drama	1
Miscellaneous	2
Geography and Travel	11
History	5
Total	150

DONATIONS.

Miss Annie M. Barker, a former resident of Corinna presented the library with the following books: Prince of the House of David; Science and Health; Kipling's poems; First Violin; Story of Patsy; Thelma. Mr. R. G Page presented a copy of Shakespeare's works.

REPAIRING AND BINDING.

A large number of books have been repaired by the Librarian and Assistant. There have been sent to the bindery 35 books magazines for 16 volumes and 50 catalogues.

CIRCULATION.

The Library has been opened 145 days. 15429 books have been issued.

CLASSIFIED CIRCULATION.

Physiology	18
Religion	140
Sociology	58
Philology	7
Natural Science	179
Useful Arts	149
Fine Arts	135
Poetry	147
Miscellaneous	255
Fiction	108
Geography and Travel	658
Biography	416
Total	15429

ISSUE BY MONTHS.

Largest monthly circulation, March, 1487; Smallest, May, 606; Largest daily circulation, Feb. 11, '92, 214; Smallest daily circulation, May, 350. In striking these calculations the part of month, Oct. 99 is disregarded. Average circulation per day for whole time, 106; average per hour, 18.

	Days open	Issue	Daily Average
Oct. '98	5	337	67
Nov. '98	9	1067	118
Dec. '98	6	1078	119
Jan '99	8	1158	145
Feb. '99	8	1369	171
Mar. '99	9	1488	165
Apr '99	9	1132	126
May '99	9	686	76
Jun. '99	9	606	67
July '99	9	786	88
Aug '99	9	752	84
Sept. '99	9	695	77
Oct. '99	8	615	77
Nov. '99	9	960	96
Dec. '99	9	794	88
Jan. 1900	9	917	102
Feb. 1900	8	1081	135
		15429	106

MAGAZINES.

Until July 1, no record was kept of Magazines issued. Since that time the record shows as follows: July, 17; September, 11; October, 23; November, 30; December, 22; January, 20 February

8, showing a total 140. They were McClure's, 34; Century, 23; Review of Reviews, 23; St. Nicholas, 28; Harper's, 26; Appleton's Popular Science, 11. They are retained in the reading until they are a month old All those of '99 were sent to the bindery Jan. 20 Since that time the number issued has necessarily been small. When bound six numbers in one volume their value to the patrons will be greatly increased. They will be classified under General Works The report of Bangor Public Library shows that out of a yearly circulation of 44,174,6385 were General Works which were probably nearly all magazines and periodicals. The number of fiction was 33,268 all other classes combined, 4521. Approximately the magazines and periodicals were one fifth as many as fiction, and one quarter more than all other classes combined. This is suggestive as to the value of the magazines.

Conclusion: It is scarcely possible to estimate the value of our library to the schools, both the High and Common. Our line of reference books is so complete and so much supplementary work can be obtained that it is found very valuable to the teachers. The supplement to the catalogue, containing a list of the new books will probably be ready by the last of April.

Respectfully submitted,

J. H. WINCHESTER, Librarian.

OUTSTANDING ORDERS.

Aug.	2, 1895,	101, Everett Jones.....	$150 00
Aug.	26, 1896,	161, Everett Jones.....	100 00
Aug.	26, 1899,	246, Christian Social Circle	100 00
July	8, 1897,	116, A. B. Dearborn....	300 00
Nov.	16, 1897,	212, Ida M. Page.....	300 00
Nov.	16, 1897,	213, W. S. Page.....	100 00
April	1, 1899.	71, Ida I. Stuart.....	300 00
April	14, 1899,	87, Mary E. Nickerson	390 80
Feb.	27, 1899,	486, Sarah P. Dodge....	175 00
Feb.	27, 1899,	488, Sarah P. Dodge....	500 00
Feb.	27, 1899,	490, Sarah P. Dodge....	275 00
April	30, 1898,	58, Elsie Knowles.....	27 57
Feb.	14, 1900,	396, Mary A. Sevey...	400 00
June	16, 1898,	97, W. S. Page.....	100 00
June	21, 1899,	178, Elvira Palmer.....	900 00
June	21, 1899,	180, Elvira Palmer.....	100 00
July	1 1899,	194, Harriett M. Briggs..	307 00
July	26, 1899,	214, ½ A. J. Richardson.	100 00
Nov.	7, 1899,	297, Mary M. Burrill....	104 13
Oct.	30, 1900,	287, W. S. Page	100 00
		Total	$4,829 50

LIABILITIES.

Outstanding orders	$4,829 50	
Interest on outstanding orders	185 03	
Due school department	225 62	
Due High school	197 72	
Due school department for repairs on school buildings	48 68	
Total		$5,486 55

RESOURCES.

Cash in treasury	$2,140 42	
J. C. Pease note	50 00	
Due from Newport for tuition	62 30	
Due from Ripley for tuition	20 00	
Due from State on Free High School	500 00	
Due from State on sheep killed by dogs	6 50	
Town farm property	1,200 00	
2 road machines and road tools	100 00	
Total		$4,079 22
Current liabilities March 1, 1899	$4,004 65	
Current liabilities March 1, 1900	1,407 33	
Decrease of town debt	$2,597 32	

N. R. PACKARD,
L. F. IRELAND,
ABNER BROOKS,
Selectmen of Corinna.

Corinna, Me., Mar. 2, 1900.

This certifies that I have made a thorough examination of the books and accounts of the Selectmen and Treasurer and find them correct.

W. B. GOULD,
Town Auditor.

ORDERS DRAWN ON ACCT. OF LIBRARY BUILDING.

Order 1,	J. H. Winchester, janitor services for Feb.	$ 17 00
5,	Lorin Dearborn, wood	7 00
6,	Horace " "	5 62
12,	Geo. Crowell, labor repairing	50
36,	Chas. Coleman, wood	4 00
80,	J. H. Winchester, janitor services for Mar. '99	17 00
85,	Ernest Hopkins, wood	18 00

108,	A. R. Day, books for Sect., and Treas, ...	6 00
109,	T. F. Burrill, wood.....	100 00
111,	J. H. Winchester, janitor & librarian for April	25 00
134,	J. H. Winchester, janitor & librarian, for May	25 00
138,	J. H.Winchester, piling wood	2 50
199,	" " " janitor and librarian for June	25 00
206,	J. H. Winchester, incidentals	4 44
220,	G. H. Crowell, labor in hall	5 40
221,	J. H. Winchester, janitor & librarian for July.....	25 00
222,	J. H. Winchester, incidentals	1 90
227,	J. H. Winchester, binding books.....	3 31
248,	J. H. Winchester, janitor & librarian for August.....	25 00
251,	J. H. Winchester, printing etc	12 55
253,	J. C. Smith, painting, oiling floors etc., ...	2 50
279,	J, H. Winchester, magazine, books binding etc.	33 65
280,	J. H. Winchester, janitor & librarian for September	25 00
310,	J. H. Winchester, janitor & librarian for October	25 00
311,	J. H. Winchester, supplies furnished.....	2 30
312,	J. H. Winchester catalogue slips	2 75
319,	D. L. Dwinnell, book.....	3 00
332,	J. H. Winchester, janitor & librarian for November.....	25 00
342,	J. E. Gray, supplies	11 60
344,	G R. Barker, special constable	12 00
347,	J. H. Winchester, janitor & librarian for December.....	25 00
348,	J. H. Winchester, supplies..	2 24
374,	" " " janitor & librarian for January	25 00
417,	J. H. Winchester, supplies..	2 70
425,	T. F. Burrill, setting Glass..	3 70
427,	" " " connecting	20 91

440, L. F. Ireland, light.....	70 33	
498, " " " electric lamps	3 50	
499, J. H. Winchester, janitor & librarian for February.....	25 00	
501, Chas. Scribners Sons books Library.....	46 64	
		$ 698 79

CR.

Rec'd. for rent of Hall and Offices.....	$194 36	
" due from W. I. Wood....	11 82	
" " " W. R. C.....	1 67	
		207 85
Amount against building		490 94
Appropriated by town to purchase books.	$100 00	
Paid for books & periodicals during year.	66 99	
Unexpended.....		$ 33 01

SUMMARY OF EXPENSES.

Common schools.....	$2,317 62	
High school.....	350 18	
Repairs on school buildings.....	101 32	
School books.....	69 32	
Abatements.....	122 44	
Roads and bridges.....	2,079 36	
Town officers.....	704 54	
Support of poor	567 72	
Poor farm.....	141 31	
Library.....	698 79	
Miscellaneous	361 70	
Paid on town debt.....	2,121 17	
		$9,635 47
Amount of orders turned over by Treasurer.....		$9,635 47

TREASURER'S REPORT.

J. E. Gray, Treasurer, in account with the Town of Corinna.

DR.

To amount of cash on hand at commencement of year	$ 392 94
school fund note	1,174 93
non-resident tax bills of 1897	10 14
due from Abner Brooks, tax bills of '97	37 91
due from Abner Brooks, tax bills of '98	1,240 87
of J. H. Shepherd's note	500 00
of J. H. Shepherd's, J. C. Pease's & Mrs. A. B. Dearborn's note	250 00
of Laban Veazie note	125 06
rec'd from sale of Couillard property.	75 00
Exeter, tuition	12 00
Dexter, tuition	81 00
Trustees Stewart Library Building	194 36
town clerk, dog license fees	60 00
sale of lots, Center cemetery	10 00
sale of lots, Village Cemetery	30 00
State Treasurer, dog license fees refunded	58 78
H. B. Rackliffe, sale of old town house	100 00
Skowhegan, on account of Frank Mumford	65 00
W. S. Page, money hired.	100 00
State school fund and mill tax	847 35
State railroad & telegraph tax	21 15
A. H. Emery, Coll. in full of 1899 tax	9,533 19
Interest on notes of Pease & Veazie	5 75
	$14,925 37

CR.

By amount paid on orders drawn	$ 9,635 46
State tax in full	1,282 75
county tax in full	581 81
State, dog license fees	60 00
J. C. Pease note	50 00
of school fund note	1,174 93
of cash on hand	2,140 42
	$14,925 37

Respectfully submitted,

J. E. GRAY, Treasurer.

CORINNA, ME., March 6, 1900.

To the Citizens of Corinna:

It will not be necessary to enter into a long report of the schools of Corinna. You will note from the Selectmen's report the financial conditions. During the past year we have had 27 weeks of school, divided equally into three terms. For the most part these schools have been a success. It has been the aim of the School Committee to employ such teachers as were qualified for the work.

In some cases we have paid more than has been ordinarily allowed in this town. In our minds, it is not possible to have good schools with a cheap grade of teachers. The teachers who have been employed during the past year have nearly all been trained for this particular kind of work. Their success has been due largely to this fact.

You will note from the Selectmen's Report that there is quite an amount left over from the Common School Fund.

This will allow the town to curtail quite an amount on their appropriation for the coming year.

Beyond this I have no suggestions to make.

B. A. SMITH, Superintendent.

Farmers Attention!

Here is something of vital importance to you. You all know that good SEED and good FERTILIZERS are essential to raise good crops, and you cannot afford to sow this grain you raised last year, which is full of foul seed, but instead, go to

IRELAND'S MILL

IN CORINNA VILLAGE,

Where you can get

Cleaned White Seed Oats,
Seed Barley,
Seed Wheat,
Seed Peas,
Seed Ensilage Corn
and

BRADLEY'S OLD RELIABLE

AND

"SWIFT'S ANIMAL" FERTILIZERS.

Our Famous ROB ROY and IDEAL Flours Cannot be Beaten

Poultry Supplies, Mill Feed and Kow Kure
Always on Hand.

L. F. IRELAND.

FOR

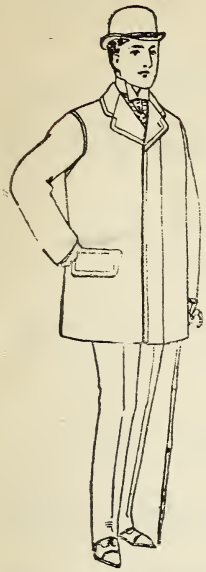

FASHIONABLE CLOTHING

The Latest in HATS, SHIRTS, NECKWEAR &c

Call on

R. M. Goodwin,

49 Main St., Newport.

Our Stock is the Largest and Most Complete in this Section.

E. C. WARDWELL & CO.

DRY AND FANCY GOODS,

CLOAKS AND CARPETINGS,

NEWPORT, - MAINE.

JUDKINS & GILMAN,

NEWPORT, MAINE.

HARDWARE

Paints, Oils, Varnishes, Doors, Sash, and Blinds,
Hardwood Floorings, Hard Pine Sheathing.

CHOICE FLOUR A SPECIALTY.

Corn, Meal, Shorts, Glueton and Cotton Seed.

GROCERIES

ALL AT LOWEST CASH PRICES.

FOR

GOLD AND SILVER WATCHES

Watch Chains, Charms, Rings, Sleeve, and Collar Buttons
of All Kinds. Complete Line of Silverware,

Sheet Music and Musical Instruments,

CALL ON

R. H. DYER,

37 Main Street, Newport.

We can save you money on Eye Glasses and Spectacles.

EYES TESTED FREE.

-- We Lead in Styles, --

OUR STOCK is Selected with Care.

THREE OBJECTS ALWAYS IN VIEW

1st, DURABILITY.
2nd, CORRECT STYLE.
3rd, REASONABLE PRICE.

A Big Stock of Hats, Caps & Furnishing Goods

In the Latest Styles.

CALL AND LOOK OUR GOODS OVER,

BRACKETT the Clothier,

No. 9 Mill St., Newport, Me.

If You Want to Buy

SHOES AT THE LOWEST PRICES,

Call at SHOREY'S.

Men's, Women's and Children's Shoes, Baby Shoes, Russet Shoes, Patent Leather Shoes, Box Calf Shoes, Sensible Shoes, Thick Shoes for Spring wear, Overgaiters, Slippers, Up-to-Date Shoes, Grain Shoes, Never Rip Shoes for Boys, Ladies' Crumbs of Comfort Shoes for tender feet.

GIVE US A CALL WHETHER YOU BUY OR NOT.

A. G. SHOREY, Newport, Me.

WHY NOT SAVE MONEY

ESPECIALLY

When it is easier to save than to earn?

You will soon need to purchased your Spring Clothing. You will want the most up-to-date in style and quality of course, providing it can be bought as cheaply as the kind that is out of date in style.

OUR SPRING STOCK

will soon be placed on sale. It will combine elegance in style and quality and will be sold as low as like quality and make has ever been placed before the public in this section, considerlng cost.

This Stock Bought Before Advance

in prices will more than meet the expectations of purchasers in every respect. We carry a FULL ASSORTMENT OF

Spring Overcoats, Spring Suitings, Pants, Furnishing Goods, Hats & Caps.

No matter what you want if it is to be found in any well appointed clothing establishment we have it.

We want your trade and the large amount of business we do is a guarantee that our customers find their money's worth in every bundle they carry away.

See our goods anyway before purchasing.

N. E. MEIGS & CO.,

MAIN ST - DEXTER

When in want . . .

. . . of HARDWARE

Iron or Lead Pipe Fittings, Stoves, Tinware, Stove Repairs, Gutters, Conductors. Wood Pumps, Iron Pumps, Bar Iron and Steel, Horse Shoes, and Blacksmith Supplies.

CALL ON

J. E. GRAY, OF CORINNA.

I have also added a good line of Grass Seed, Field and Garden Seed for which I should be pleased to receive a share of your patronage.

THE

BEST PLACE IN PENOBSCOT COUNTY TO TRADE IS AT

The Brick Store At Corinna,

E. E. KNOWLES; Propr.

Why it is the best place to trade; Because you can sell anything which you produce for the highest market price and buy anything you wish in return.

I have the largest assortment of Dry and Fancy Goods to be found in this section My stock of Boots, aud Shoes is full and complete. I also carry a good line of ready made clothing, hats, caps. A complete line of Goceries always on hand.

I MAKE A SPECIALTY OF

Eggs, Potatoes and Butter. Having had nearly twenty years experience in the Egg business, and many private customers I can assure you a higher price the year round than any man who has to depend on the whole sale market. I keep an experienced Lady Clerk. I purchased a car load before the rise, and can sell you at bottom prices, and by fair dealing to merit a share of your trade.

Yours For Business,

E. E. KNOWLES.

☞ Call and get prices on Grass Seed before punchasing.

J. C. Brown

ANNUAL REPORT

of the

Municipal Officers and Librarian

of the

Town of Corinna

for the

Year Ending March 1, 1901.

DEXTER, MAINE:
W. S. LADD, PRINTER,
1901.

PAY YOUR TAXES

This can be done easily out of money saved,
If you buy your Clothing

AT MEIGS & CO'S

It is not always the Clothing that is cheapest in price that is cheapest to purchase. It is not always that the Clothing one pays the most for is cheapest in the end.

The Clothing Dealer who resides in a town for years and knows his trade thoroughly, is best informed to meet its needs. The Clothing Dealer who aims to combine good values in goods with low prices to the patrons is the one entitled to the largest measure of consideration.

Since first established in trade in Dexter, it has been our endeavor to not only meet the demands of customers but to serve them at such prices as consistent with a fair profit and their needs.

If you buy your clothing at the store of MEIGS & CO., you may be sure that you will get your money's worth in wear. Goods are purchased of some of the largest and most responsible firms in New York, and the best to be had for the money in quality, fit, and wearing properties is always obtained.

If you want to save money enough to pay your taxes easily the coming year take our advice and purchase your clothing of the well-known and reliable

Dexter Clothing House,

MEIGS & CO., Proprietors.

Main Street. - - - - Dexter, Maine.

ANNUAL REPORT

of the

. . Municipal Officers . .

of the

Town of Corinna

for the

Year Ending March 1, 1901.

DEXTER, MAINE:
W. S. LADD, PRINTER,
1901.

1100
7050
102950

TOWN WARRANT.

PENOBSCOT S. S. STATE OF MAINE.

TO A. R. BLAISDELL, A CONSTABLE IN THE TOWN OF CORINNA, COUNTY OF PENOBSCOT. GREETING:

In the name of the State of Maine you are hereby required to notify and warn the inhabitants of the said town of Corinna, to assemble at the Town Hall at the Stewart Library Building in said town on Monday the eleventh (11) day of March, A. D., 1901, at nine o'clock in the forenoon, to act on the following articles, to wit:

ART. 1 -To choose a Moderator to preside at said meeting.
ART. 2—To choose a town clerk for the year ensuing.
ART. 3 -To choose three or more Selectmen.
ART. 4—To choose three or more Overseers of the Poor.
ART. 5—To choose three or more Assessors.
ART. 6—To choose a Superintendent of Schools.
ART. 7—To choose one or more members of the School Board.
ART. 8—To choose a Town Treasurer.
ART. 9—To choose a Collector of Taxes.
ART. 10—To choose one or more Road Commissioners.
ART. 11—To choose one or more Trustees for the Stewart Library Building.
ART. 12—To choose all other town officers required by law to be chosen at the annual town meeting.
ART. 13—To see what sum of money the town will raise to defray town charges.
ART. 14—To see what sum of money the town will raise for the support of the poor.
ART. 15—To see what sum of money the town will raise for the support of common schools.
ART. 16—To see what sum of money the town will raise for a Free High school.
ART. 17—To see what sum of money the town will raise to purchase school books.
ART. 18—To see what sum of money the town will raise for school supplies and apparatus.
ART. 19—To see what sum of money the town will raise to repair school buildings.
ART. 20—To see what sum of money the town will raise to purchase books for the Stewart Free Library.
ART. 21—To see what sum of money the town will raise to aid the G. A. R. in decorating the soldiers' graves in the town of Corinna, on the thirtieth day of May, A. D., 1901.
ART. 22—To see what sum of money the town will raise to repair roads and bridges in summer.
ART. 23—To see what sum of money the town will raise to run the road machine.
ART. 24—To see what sum of money the town will raise to be expended on winter roads from Feb. 20th, 1901, to Feb 20th, 1902.
ART. 25—To see if the town will vote to authorize the Selectmen and Town Treasurer to hire money to pay accrued road bills.
ART. 26—To see what sum of money the town will raise to pay on the town debt.

ART. 27--To see what percent of the money raised for highways the town will vote to expend within the village limits, said limits to include the territory embraced in the plan of Corinna Village as laid down in Comstocks & Clines' Atlas of Penobscot county, dated A. D., 1875, or act on anything relating thereto.

ART. 28--To see if the town will raise a sum of money, and if so, how much, to construct suitable street crossings in our village as follows: One from the residence of F. L. Redman to the J. P. Curtis place, (so called) and another from the Curtis store to the main entrance of the Library Building Lot, and determine how it shall be expended.

ART. 29--To see if the town will raise a sum of money, and if so, how much, to maintain electric lights on our streets in addition to those already maintained by private individuals, and determine how many, and where to be located.

ART. 30—To see what sum of money the town will raise to build a sewer beginning at the east end of F. B Shaw's store, running east 450 feet in the middle of Main street, and determine the manner in which the same shall be expended.

ART. 31—To see what action the town will take in relation to exempting the poll tax of voters.

ART. 32—To see what sum of money the town will raise to buy a new hearse, or repair the old one

ART 33—To see what sum of money the town will raise to care for cemeteries, and determine how the same shall be expended.

ART. 34—To see what sum of money the town will raise to rebuild a part of the cemetery fence at the Center.

ART 35—To see what sum of money the town will raise to rebuild the Nutter cemetery fence (so called).

ART. 36—To see what sum of money the town will raise to purchase wire for building fences on the line of highways, or act on anything relating thereto.

ART. 37—To see what sum of money the town will raise to be expended in cutting bushes along the highway and how the sum shall be expended.

ART. 38—To see if the town will vote to require our future tax collectors to render unto the selectmen of the town, on the last Saturday of each month a detailed account of all taxes collected and turned over to the Town Treasurer during the month.

ART. 39—To see if the town will accept the division of the Titcomb road (so called) which lies between the towns of Corinna and Exeter as agreed upon by the municipal officers of said towns on June 28th, 1900, and recorded in our town records

ART. 40—To see what disposal the town will vote to make of the town farm for the ensuing year.

ART. 41—To see if the town will vote to remove the partitions between the four small offices on the first floor of the Stewart Library Building, and finish a hall instead.

You will give notice that the Selectmen will be in session at their office in the Stewart Library Building on Monday the eleventh (11) day of March instant at eight o'clock in the forenoon for the purpose of correcting the list of voters.

Hereof fail not and have you there this warrant with your doings thereon.

Given under our hands this second day of March, A. D , 1901.

I. M. BATES,) Selectmen
G. W. NUTTER, - of
O. L. JONES.) Corinna.

A true copy: Attest; A. R. BLAISDELL, Constable of Corinna.

REPORT.

The municipal officers of Corinna herewith respectfully submit their annual report for the fiscal year ending March 1, 1901.

ASSESSORS' DEPARTMENT.

AMOUNTS APPROPRIATED BY THE TOWN, MARCH 12, 1900.

To defray town charges,	$ 1,200 00	
For support of common schools,	1,029 50	
Interest on school fund note,	70 50	
For free High school,	250 00	
school books,	150 00	
repairs on school buildings,	125 00	
repairing roads and bridges in summer,	400 00	
breaking roads in winter,	800 00	
running the road machine,	200 00	
support of the poor,	500 00	
J. Knowles Post,	25 00	
new books for library,	50 00	
To build a lockup,	50 00	
reimburse the supt. of schools,	118 00	
Total,		$ 4,968 00

VALUATION.

Resident real estate,	$311,295
Non resident real estate,	21,125
Resident personal estate,	62,826
Total,	$395,246

AMOUNTS ASSESSED.

Appropriations by the town,	$ 4,968 00	
State tax,	1,282 75	
County tax,	581 81	
Overlays,	295 20	
Supplementary tax,	30 18	
Total,		$ 7,157 94

Rate of taxation, $.0159; No. of polls, 291;
Tax on polls, $3.00 each.

The above amount was duly committed to A. R. Blaisdell for collection.

I. M. BATES,
G. W. NUTTER, } Assessors.
O. L. JONES,

ABATEMENTS FOR 1899.

To A. H. EMERY, Collector.

Order 275, on Mathew Lincoln's tax, error in listing,	$ 10 90	

ABATEMENTS FOR 1900.

To A. R. BLAISDELL, Collector.

Order 389, on Mathew Lincoln's tax, error in listing,	$ 7 95	
Order 376, on Jack Jones' tax, unable to pay,	3 18	
376, on A. W. Curtis tax, "	3 00	
377, on G. W. Davis tax, buildings burned,	16 39	
380, on C. A. Greenwood's tax, mill, exempt,	39 75	
381, on Alfred Chase's tax, unable to pay,	1 45	
382, on E. M. Dearborn's poll tax, age,	3 00	
383, on Wm. Clark's tax, unable to pay,	32	
425, on Geo. Proctor's tax, paid in Stetson,	3 00	
426, on H. J. Seavey's tax, unable to pay,	3 00	
		$ 91 94

DEPARTMENT OF OVERSEERS OF THE POOR.

SUPPORT OF POOR AWAY FROM FARM.

WILLARD A. NICHOLS,		
Order 8, Maine Insane Hospital,		$ 59 60
JOHN J. BLAISDELL,		
Order 9, Maine Insane Hospital,	32 14	
108, " " "	32 86	
102, " " "	32 86	
264, " " "	34 27	
		$ 132 13

WM. CAMPBELL,			
Order 303, F. B. Shaw, supplies,	$ 27 46		
397, O. H. Bachelder, supplies,	5 03		
399, F. E. Knowles, supplies,	6 53		
408, J. A. Tabor, medical attendance,	15 00		
		$	54 02
COUILLARD CHILDREN,			
Order 72, S. F. Lander, clothing for Carroll,	$ 6 50		
112, Henry Crowell, board for Ernest,	10 00		
289, " clothing and board for Ernest,	17 17		
400, E. E. Knowles, clothing,	1 50		
		$	35 17
JOHN KNOWLES,			
Order 41, Mrs. R. G. Page, board,	$ 6 00		
44, E. E. Knowles, clothing,	3 55		
65, Mrs. R. G. Page, board,	1 00		
		$	10 55
MRS. LEFA MULLEN AND FAMILY,			
Order 187, Town of Abbot, supplies furnished,	$ 11 48		
340, Town of Guilford, supplies furnished,	13 42		
		$	24 90
JOHN H. DEARBORN,			
Order 211, G. W. Nutter, cash paid for supplies,		$	6 00
Total,		$	322 37

APPRAISAL.

Property on the farm, April 19, 1900,		$	159 83
Added to the above, by purchase, the following:			
2 tons of hay,	$ 23 00		
35 bushels of oats,	13 65		
2 bushels of beans,	4 70		
7 bushels of potatoes,	2 45		
10 lbs. lard,	1 00		
		$	44 80
Total amount to be left on the farm, April 19, 1901.		$	204 63

COST, CARE AND BOARD OF POOR ON THE FARM.

Sarah Babb, 45 weeks at $1 50,	$ 67 50	
J. C. Johnson, 45 weeks at $1 50,	67 50	
Ernest Couillard, 17 weeks at $1 50,	25 50	
Mary Harmon, 45 weeks at $2 00,	90 00	
		$ 250 50

SUPPLIES FURNISHED POOR ON THE FARM.

Order 297, I M. Bates, clothing for E. Couillard,	$ 4 85	
403, O. R. Bachelder, clothing for S. Babb and C. Johnson,	7 53	
407, J. A. Tabor, medical attendance of C. Johnson,	20 50	
		$ 32 88

SUPPORT OF THE POOR ACCOUNT.

Dr.

To amount appropriated by the town,	$ 500 00	
amount due for rent of farm,	90 00	
received from M. C. Nichols on account of Willard Nichols,	35 15	
		$ 625 15

Cr.

By amount expended for poor away from farm,	$ 322 37	
amount due for board and care of poor on the farm,	216 46	
amount paid Mrs. Leighton and son,	34 04	
amount paid for clothing and medical attendance,	32 85	
		$ 605 72
Unexpended,		$ 19 43

MRS. LEIGHTON & SON.

Cr.

By care and board of poor on the farm,		$ 250 50

Dr.

To rent of town farm,	$ 90 00	
Order 203, for board and care,	25 00	
281, for board and care,	9 04	
		$ 124 04
Balance due,		$ 126 46

UNSETTLED ACCOUNT OF 1899 WITH O. S. SWANTON.

Dr.

Order 77, L. B. Waldron, cost of forcible entry and detainer,	$ 9 97	
84, Edgar Russ, fee as referee,	18 00	
85, J. M. Sanborn, "	16 32	
86, T. C. Stevens, "	18 25	
94, W. I. Wood, Attorney,	35 48	
100, Alfred Smith, piling wood,	1 62	
103, J. P. Curtis, measuring wood and sundries,	1 25	
193, W. I. Wood, Attorney for A. L. Grant in case of Grant vs. Swanton,	30 55	
204, O. Copeland, assignee of O. S. Swanton, balance due,	123 50	
Total,		$ 254 94
Balance unexpended for the poor in 1899,		97 28
Overdrawn,		$ 157 66

I. M. BATES,
G. W. NUTTER,
O. L. JONES,
} Overseers of the Poor.

HIGHWAY DEPARTMENT.

AMOUNT EXPENDED ON ROADS FROM FEB. 20, 1900 TO MAY 1, 1900.

Order	3, J. H. Curtis,	breaking roads,	$	1 35
	4, Hiram Lawrence,	"		9 22
	5, J. B. Woodard,	"		7 50
	10, J. H. Worthen,	et als., "		19 11
	11, J. M. Katen,	" "		11 71
	12, D. M. Sawtelle,	" "		15 05
	13, F. H. Crowell,	" "		23 09
	14, F. M. Burton,	" "		30 06
	15, Lyford Robinson,	" "		12 75
	16, C. L. Jones,	" "		9 96
	17, I. M. Bates,	" "		4 63
	19, Irving Shorey,	" "		2 55
	20, I. R. Shorey,	" "		14 26
	21, C. L. Pulsifer,	" "		10 85
	22, Wayland Philbrick,	"		16 27
	23, L. B. Moody,	"		20 67
	24, G. A. Shepherd,	"		9 67
	25, O. W. Ireland,	"		5 92
	26, C. H. Lander,	"		10 45
	27, F. A. Sawtelle,	"		43 20
	28, A. H. Emery,	"		14 50
	29, Chas. Knowles	et als., "		12 80
	30, Abner Brooks	" "		5 45
	31, C. L. Dearborn,	" "		10 20
	32, J. B. Ross,	" "		4 88
	33, W. H. Snell, Jr.,	" "		9 75
	34, F. L. Harmon,	" "		22 12
	35, J. B. Tibbetts,	" "		21 10
	36, M. D. Leighton,	" "		4 65
	37, F. E. Willey,	" "		21 40
	38, W. P. Mower,	" "		16 65
	39, P. H. Simpson,	" "		6 65
	40, G. A. Tibbetts,	" "		15 50
	42, E. M. Atkins,	" "		30 38
	43, Wm. Thompson,	" "		14 19
	45, O. T. Percival,	" "		6 75
	46, E. E. Johnson,	" "		10 05

Order 47, E. S. Knowles, " "		13 83	
53, F. W. Bond, " "		9 45	
55, E. L. Seavey, " "		12 60	
59, O. L. Swanton, " "		6 75	
70, L. B. Hatch, " "		4 50	
73, E. L. Dearborn, " "		80 00	
104, Samuel Fowles, ashing sidewalk,		2 00	
116, Ivory Barker, et als.,		1 95	
195, S. L. Crowell,		3 00	
196, Mrs. M. C. Jones,		5 09	
253, Wm. Thompson,		2 20	
134, C. C. Crowell,		4 05	
Total,			$ 650 71

SUMMER WORK.

AMOUNT EXPENDED BY COMMISSIONER N. R. PACKARD.

Order 56, N. R. Packard and others, labor on Lincoln bridge,	$ 3 44		
135, N. R. Packard, cash paid to others for labor,	32 00		
146, N. R. Packard, labor on highway,	30 00		
151, W. I. Hall, "	5 55		
160, N. R. Packard, cash paid others,	26 75		
161, " " " plank,	8 34		
162, " labor,	41 00		
194, G. L. Fassett, labor on village bridge,	2 00		
199, F. L. Burrill, labor and material for bridge,	2 88		
240, (part) N. R. Packard, cash paid for labor,	13 91		
252, N. R. Packard, cash paid for labor,	22 25		
255, (part) W. J. Hall, labor,	4 50		
577, J. E. Gray, nails for bridge,	1 46		
367, A. J. Thompson, cutting bushes,	4 77		
		$ 198 85	

MACHINE WORK.

Order 148, Chas. Knowles with team,	$ 28 00		
159, N. R. Packard, cash paid,	72 00		
		$ 100 00	
Total,			$ 298 85

AMOUNTS EXPENDED BY COMMISSIONER IVORY M. BARKER.

Order 95,	Almon Lawrence, labor on road,	$ 2 85	
96,	Wm. Clark, putting up fence,	1 00	
101,	A. C. Knowles, lumber for bridge at Southard's Mills,	28 31	
110,	Israel Dearborn and others, labor and material,	7 38	
111,	Israel Dearborn, labor on Southard's Mills bridge,	3 00	
115,	Albion Dearborn, labor on road	16 50	
124,	L. Reed, "	9 00	
133,	C. H. Miller, "	1 00	
156,	(part) C. C. Knowles, "	5 25	
157,	Horace Dearborn, "	20 46	
158,	Ivory M. Barker, et als., "	87 35	
197,	F. W. Bond, "	4 00	
200,	F. M. Burton, "	2 18	
240,	(part) N. R. Packard, ½ of plank for bridge,	6 46	
255,	W. J. Hall, labor,	1 50	
373,	S. F. Lander, labor,	3 60	
			$ 199 84

MACHINE WORK.

Order 145,	Chas. Knowles with team,	$ 31 50	
147,	P. M. Hall, "	38 50	
156,	C. C. Knowles, "	29 75	
			$ 99 75
	Total,		$ 299 59

AMOUNT EXPENDED FOR BREAKING ROADS FROM NOV. 25, 1900 TO FEB. 20, 1901.

AMOUNT EXPENDED BY COMMISSIONER N. R. PACKARD.

Order 364,	J. W. Bemis,	$ 1 90
378,	G. A. Tibbetts and others,	12 91
384,	O. W. Ireland, "	8 62
386,	J. B. Ross, "	5 44
390,	W. B. Gould, "	6 90
404,	Wayland Philbrick,	6 11
413,	Stephen Lincoln,	15 31
417,	D. M. Sawtelle,	9 62

Order 419,	W. H. Snell, Jr.,	10 35	
423,	I. M. Bates,	7 35	
421,	C. L. Dearborn,	7 23	
424,	O. L. Jones,	21 63	
427,	John M. Katen,	12 67	
			$ 126 04

AMOUNT EXPENDED BY COMMISSIONER IVORY M. BARKER.

Order 296,	G. E. Hayden and others,	$ 15 00	
337,	Wm. Clark, "	1 00	
339,	A. W. Curtis, breaking roads,	6 23	
369,	Lorin Dearborn, "	5 32	
370,	Horace Dearborn and others,	23 91	
371,	A. M. Puffer, "	9 17	
372,	Lewis Puffer, "	18 90	
375,	W. B. Thurston,	3 00	
385,	Israel Dearborn, "	31 47	
388,	F. M. Burton, "	14 33	
402,	F. W. Bond, "	39 60	
411,	Almon Lawrence, "	24 19	
412,	E. M. Atkins, "	15 68	
414,	Irving Shorey, "	5 25	
415,	C. C. Knowles, "	15 40	
416,	A. C. Knowles, "	10 69	
426½,	A. W Frost, "	4 80	
			$ 243 94

HIGHWAY ACCOUNT.

WINTER WORK.

Dr.

To amount unexpended, Feb. 20, 1900,	$ 420 64	
appropriated by the town,	800 00	
		$ 1,220 64

Cr.

By amount expended from Feb. 20 to May 1, 1900,	$ 650 71	
expended by N. R. Packard from Nov. 25, 1900 to Feb. 20, 1901,	126 04	

By amount expended by Ivory M. Barker from No. 25, 1901 to Feb. 20, 1901,	243 94	
		$ 1,020 69
Unexpended,		$ 199 97

SUMMER WORK.

Dr.

To amount raised for roads and bridges,	$ 400 00	
To amount raised for running road machine,	200 00	
		$ 600 00

Cr

By amount expended by N. R. Packard,	$ 298 85	
By amount expended by Ivory M. Barker,	299 59	
		$ 598 44
Unexpended,		$ 1 56

Amount due on winter roads to Feb. 20, 1901.

N. R. Packards' district,	$ 235 79	
Ivory Barker's "	533 94	
Due Exeter on Frank Titcom's road,	25 00	
		$ 794 73

SCHOOL DEPARTMENT.

COMMON SCHOOL ACCOUNT.

Dr.

Amount appropriated by the town,	$ 1,029 50	
Interest on school fund note,	70 50	
Received from State, school fund and mill tax,	930 66	
Newport for tuition,	27 00	
Dexter for tuition,	32 65	
Due from Ripley for tuition,	20 00	
Unexpended, March 1, 1900,	225 62	
		$ 2,335 93

Cr.

By amount paid teachers,	$ 1,731 20	
for conveyance,	336 30	
for janitors,	68 60	
for fuel,	42 00	
for school supplies,	47 13	
		$ 2,225 23
Unexpended,		$ 110 70

TEACHERS' ACCOUNT.

SPRING TERM.

Order 136, Fannie G. Burrill, in No. 9,	$ 49 50	
138, Carrie P. Emery, in No 1,	81 00	
141, Mrs. F. W. C. Wiggin, grammar, No. 7,	81 00	
142, L. Hattie Morton, primary, No. 7,	81 00	
143, Cora M. Veazie, No. 2,	54 00	
144, Inza Folsom, No. 4,	35 00	
149, Della W. Veazie, No. 10,	54 00	
150, Edith M. Nutter, No. 86,	45 00	
152, Edna G. Lander, No. 8,	54 00	
165, Della M. Bemis, No. 5,	58 50	
		$ 593 00

FALL TERM.

Order 213, Carrie P. Emery, in No. 1,	$ 81 00	

Order 214,	Lulu M. Bragg, in No. 2,	45 00	
215,	Della Bemis, in No. 5,	63 00	
216,	Cora M. Veazie, in No. 6,	54 00	
217,	L. Hattie Morton, primary, No 7,	81 00	
218,	Mrs. F. W. C. Wiggin, grammar, No. 7,	81 00	
219,	Edith M. Nutter, in No. 8,	49 50	
220,	Fannie G. Burrill, in No. 9,	49 50	
221,	Della W. Veazie, in No. 10,	54 00	
			$ 558 00

WINTER TERM.

Order 312,	L. Hattie Morton, primary, No. 7,	$ 81 00	
314,	Lulu M. Bragg, No. 2,	49 50	
315,	Cora M. Veazie, No. 6,	54 00	
316,	Della W. Veazie, No. 10,	54 00	
317,	Mrs. F. W. C. Wiggin, grammar, No. 7,	81 00	
318,	Fannie G. Burrill, No. 9,	54 00	
320,	Della Bemis, No. 5,	67 50	
326,	L. W. Blanchard, No. 8,	72 00	
331,	Carrie P. Emery, No. 1,	67 20	
			$ 580 20
	Total amount paid teachers,		$ 1,731 20

CONVEYANCE ACCOUNT.

SPRING TERM.

Order 99,	Ida E. Lancaster, to No. 7,	$ 6 30	
154,	W. J. Bemis, to No. 6,	18 00	
164,	Mrs. L. O. Page, to No. 7,	9 00	
167,	Mrs. A. Lawrence, to No. 1,	20 25	
168,	Israel McLuer, to No. 7,	12 50	
171,	Ezra Bemis, to No. 2,	18 00	
			$ 84 05

FALL TERM.

Order 222,	Mrs. Wm. Bemis, to No. 6,	$ 18 00	
228,	Ethie Hamilton, to No. 7,	40 50	
235,	Ida Miller, to No. 1,	13 50	
236,	Mrs. Ezra Bemis, to No. 2,	22 50	
247,	Mrs. L. O. Page, to No.7,	13 50	
248,	E. H. Martin, to No. 6,	31 50	
			$ 139 50

WINTER TERM.

Order 268, G. W. Hilliker, to No. 7,	$ 3 00		
294, Mrs. A. A. Young, boarding Geo. McLeur,	4 50		
313, C. A. Cooley, to No. 6,	36 00		
327, J. M. Farnham, to No. 7,	16 00		
332, Mrs. J. M. Townsend, to No, 7,	19 50		
345, F. E. Willey, to No. 1,	15 75		
350, Ezra Bemis, to No. 5,	18 00		
		$	112 75
Total amount for conveying,		$	336 30

JANITORS' ACCOUNT.

SPRING TERM.

Order 137, Harold Weymouth, No. 9,	$ 2 25		
163, Robbie W. Hall, No. 5,	2 25		
166, Stanley J. French, No. 2,	2 25		
169, Edward White, No. 1,	2 25		
170, Jeanette Winchester, No. 7,	3 00		
172, Inza Folsom, No. 4,	1 75		
173, Guy Hatch, No. 8,	2 25		
174, Harold Tibbetts, No. 10,	2 25		
175, Roy Burton, grammar, No. 7,	3 00		
176, Emery Puffer, No. 6,	2 25		
		$	23 50

FALL TERM.

Order 224, Roy Burton, grammar, No. 7,	$ 3 00		
225, Harry W'eymouth, No. 9,	2 25		
226, Sidney Folsom, primary, No, 7,	3 00		
227, Emery Puffer, No. 6,	2 25		
229, Geo. Lander, No. 8,	2 25		
230, Guy Hall, No. 5,	2 25		
241, Eddie White, No. 1,	2 25		
243, Della Veazie, No. 10,	2 25		
258, Erwin Dearborn, No. 2,	2 25		
		$	21 75

WINTER TERM.

Order 328,	Samuel A. Brown, No. 5,	$ 2 75	
329,	Wilber E. Ireland, primary, No. 7,	3 50	
330,	Leon Knowles, grammar, No. 7,	3 50	
351,	Elwin Trickey, No. 10,	2 25	
252,	Emery Puffer, No 6,	2 25	
353,	Erwin Dearborn, No. 2,	2 25	
349,	Guy Proctor, No. 1,	2 35	
355,	Harry W. Thompson, No. 9,	2 25	
356,	W. H. Smith, No. 8,	2 25	
			$ 23 35
	Total,		$ 68 60

FUEL ACCOUNT.

Order 67,	W. J. Philbrick, No. 5,	$ 6 00	
97,	A. M. Puffer, No. 4,	9 00	
180,	Frank Crowell, No. 6,	9 00	
368,	Horace Dearborn, No. 2,	9 00	
418,	James Smith, No. 8,	9 00	
			$ 42 00

SCHOOL SUPPLY ACCOUNT.

PREVIOUS TO 1900.

Order 126.	Llewellyn Barton, registers for teachers,	$ 4 46	
262,	Ira H. Joy, printing cards for school,	2 72	
			$ 7 18

SINCE MAR. 1, 1900.

Order 71,	J. H. Winchester, record book, freight, express,	$ 3 58	
76,	H. J. Goulding, crayons,	3 00	
90,	J. L. Hammett & Co., erasers,	2 00	
114,	J. H. Winchester, telegraph, telephone, express, etc.,	521	
257,	J. H. Winchester, express on books,	6 45	
280,	J. E. Gray, pails, wash basins, etc.,	2 15	

Order 290, J. H. Winchester, express, telph.,	4 30		
295, P. L. Shaw, diplomas for town school scholars,	3 20		
319, O. H. Bachelder, pail and broom,	55		
335, E. M. Tibbetts, rent of organ, grammar school,	6 06		
362, A. M. Burton, postage and express,	3 45		
		$	39 95
Total.		$	47 13

SCHOOL BOOKS.

BOOKS PURCHASED PREVIOUS TO 1900.

Order 50, B. A. Smith, amount raised to reimburse in part,	$ 118 00		
51, B. A. Smith, amount raised to reimburse in full,	31 35		
87, Houghton, Miffin & Co.,	4 90		
192, Holden Patent Book Cover Co.,	19 00		
245, American Book Co., bal. due,	5 72		
249, D. C. Heath & Co.,	16 93		
309, D. H. Knowlton & Co.,	50		
		$	196 40

BOOKS PURCHASED SINCE MAR. 1, 1900.

Order 241, Williams & Rogers,	$ 9 24		
266, Maynard, Merrill & Co.,	8 50		
267, E. E. Babb & Co.,	4 05		
292, Ginn & Co.,	185 77		
304, American Book Co.,	12 22		
306, Allyn & Bacon,	99		
325, Rand, McNally & Co.,	28 76		
338, Rand. McNally & Co.,	3 08		
		$	252 61
Total,		$	449 01

SCHOOL BOOK ACCOUNT.

Dr.

Amount reported unexpended Mar. 1, 1900,	$ 30 68	
appropriated by the town, Mar. 12, 1900,	150 00	

Amount appropriated for reimbursing B. A. Smith, in part,	118 00	
received from B. A. Smith for 2d hand books,	30 00	
		$ 328 68

Cr.

By amount expended,	$ 449 01
Overdrawn,	$ 120 33

REPAIRS ON SCHOOL BUILDINGS.

Dr.

Amount appropriated by the town,	$ 125 00	
unexpended, Mar. 1, 1900,	48 68	
		$ 173 68

Cr.

Order 80, J. C Smith, painting school house No. 7,	$ 14 50	
82, E. S. Knowles, repairing out-house, No. 7,	14 00	
83, E. S. Knowles, examining and repairing school house, No. 7,	7 50	
98, E. S. Knowles, cash paid for cleaning school rooms,	21 50	
279, J. E. Gray, supplies for repairs,	30 72	
285, F. E. Day, supplies for repairs,	10 73	
311, Increase French, boughing house,	1 50	
321, L. F. Ireland, shingles,	7 86	
341, Stephen Lincoln, shingles,	7 74	
344, E. S. Knowles, labor and supplies,	37 51	
		$ 153 56
Unexpended,		$ 20 12

HIGH SCHOOL.

SPRING TERM.

Order 62, W. F. Miner, principal	$ 103 20
63, W. F. Miner, rent of typewriter,	1 50
89, Eimer & Amend, filter paper,	2 40

Order 91, Maynard, Merrill & Co., books,	1 00	
93, N. P. Sipprelle, filling out diplomas,	2 00	
106, L. F. Ireland, treasurer, balance due the C. U. A.,	82 49	
		$ 192 59

Close of the High school year.

FALL TERM.

Order 119, W. S. Ladd, bill for programme, tuition bills,	$ 7 85	
191, W. S. Ladd, printing catalogues,	18 00	
205, H. J. Goulding, supplies,	2 50	
208, W. F. Miner, teaching,	77 40	
212, " "	103 20	
244, " "	103 20	
206, Franklin Educational Co., apparatus,	24 16	
256, J. H. Winchester, postage, express, etc.,	5 40	
263, L. F. Ireland, cash paid for printing,	2 50	
264, L. F. Ireland, cash paid for wood,	17 50	
269, E. P. Ireland, trucking piano,	65	
		$ 362 36

WINTER TERM.

Order 274, W. F. Miner, teaching,	$ 103 20	
300, " "	103 20	
305, Zeigler Electric Co., chemical supplies,	1 75	
322, W. F. Miner, teaching,	51 60	
333, Sidney W. Knowles, janitor,	15 75	
334, W. S. Ladd, printing cards,	2 00	
		$ 277 50
Total,		$ 832 45

HIGH SCHOOL ACCOUNT.

Dr.

To amount appropriated by the town,	$ 250 00	
due from the State,	250 00	
unexpended, March 1, 1900,	197 72	
received from the treasurer of Corinna Union Academy,	319 93	
		$ 1,017 65

Cr.

By total amount expended,	$ 832 45
By balance unexpended, Mar. 1, 1901,	$ 285 20

SELECTMEN'S DEPARTMENT.

MISCELLANEOUS EXPENSES.

Order 1,	W. B. Gould, auditor,	$ 2 00
6,	L. F. Ireland, cash paid for typewritten reports,	1 00
7,	B. A. Smith, taking census of scholars,	14 19
48,	W. I. Wood, legal services ending March 12, 1900,	5 00
54,	G. B. Fisher, driving hearse,	3 00
66,	A. H. Emery, posting town warrants,	1 50
79,	W. S. Ladd, printing town reports,	15 00
88,	Geo. D. Loring, blank books for town officers,	20 85
102,	G. W. Hilliker, J. Knowles Post,	25 00
125,	Newell White, blank books,	1 50
181,	Lewis Hutchins, repairing hearse,	1 75
186,	G. B. Fisher, driving hearse.	15 00
207,	John Bigelow, labor in the Center, cemetery,	10 00
231,	Wm. A. Copeland, ballot clerk,	3 00
261,	O. L. Jones, copying inventory,	8 00
271,	Mrs. Ellen Weeks, housing hearse,	1 75
310,	Amos Springall, surveyors' books,	40
342,	E. F. Dillingham, blank books.	2 57

Order 354,	C. C. Knowles, moving hearse house,	7 50	
358,	John T. Bowler, recording deeds,	1 55	
359,	F. L. Weed, ballot clerk,	3 00	
360,	Almon Lawrence, ballot clerk,	3 00	
361,	A. M. Burton, truant officer,	5 63	
365,	E. P. Ireland, ballot clerk,	3 00	
366,	E. P. Ireland, driving hearse,	22 50	
391,	F. L. Redman, returning births and deaths,	7 00	
393,	A. R. Blaisdell, posting town warrants,	1 00	
394,	A. R. Blaisdell, killing dog,	1 00	
396,	E. P. Ireland, driving hearse,	3 00	
406,	W. I. Wood, services as moderator,	4 00	
409,	J. A. Tabor, reporting births and deaths,	8 50	
49,	E. F. Dillingham, assessors and collectors books,	5 25	
410,	J. A. Tabor, services on board of health,	3 00	
122,	A. R. Blaisdell, lamb killed by dogs,	2 00	
422,	G. W. Nutter, truant officer,	2 00	
427½,	I. M. Bates, services as town agent,	1 50	
428,	I. M. Bates, expenses to Kingsbury, on Lefa Mullin case,	3 25	
429,	Selectmen, stamps, stationery, express, etc.,	5 46	
435,	J. E. Gray, recording marriages, births and deaths,	11 40	
436,	J. E. Gray, postage and revenue,	1 50	
	Total,		$ 237 55

WATERING TUBS.

Order 64,	Elizabeth Winchester,	$ 2 00	
179,	Mrs. E. A. Weymouth, (2 yrs.)	6 00	
270,	Lorin Dearborn,	3 00	
308,	Abner Brooks,	3 00	
343,	J. R. Shorey,	3 00	
357,	Stephen Lincoln,	3 00	
395,	J. E. Gray,	3 00	
	Total,		$ 23 00

TOWN OFFICERS.

Order 232,	A. M. Burton, services as supervisor, in part,	$ 50 00	
373,	I. M. Bates, services as selectman, in part,	49 70	
374,	O. L. Jones, services as selectman, in part,	43 74	
387,	A. R. Blaisdell, percentage for collecting 1900 tax,	143 15	
420,	A. M. Burton, services as supervisor, in full,	50 00	
430,	G. W. Nutter, services as selectman and book-keeper,	77 85	
431,	I. M. Bates, services as selectman, in full,	29 30	
432,	O. L. Jones, services as town clerk,	10 00	
434,	J. E. Gray, services as town treasurer,	30 00	
	Total,		$ 501 74

LIBRARY BUILDING.

Dr.

Order 2,	J. H. Winchester, postage, freight,	$ 2 56	
18,	C. L. Jones, wood,	12 44	
57,	B. A. Smith, wood,	19 93	
58,	J. H. Winchester, services as janitor and librarian,	25 00	
68,	C. M. Lancaster, piling wood,	1 00	
74,	E. F. Dillingham, binding books and magazines,	24 68	
78,	J. H. Winchester, services as janitor and librarian,	25 00	
105,	J. H. Winchester, services as janitor and librarian,	25 00	
109,	C. L. Dearborn, wood,	16 87	
117,	J. H. Winchester, sundry supplies,	3 32	
118,	J. H. Winchester, postage, express, etc.,	3 80	
123,	L. F. Ireland, electric lights,	3 25	
153,	(part) W. J. Hall, labor on concrete walks,	1 95	
155,	G. R. Barker, services as constable,	4 50	

Order 177,	T. F. Burrill, water supply to July 1st,	3 75
183,	J. H. Winchester, services as janitor and librarian,	25 00
188,	W. S. Ladd, supplement to library catalogue,	17 50
184.	W. S. Ladd, printing record slips,	5 00
190,	J. H. Winchester, services as janitor and librarian,	25 00
198,	J. H. Winchester, services as janitor and librarian,	25 00
201,	C. L. Dearborn, wood,	20 62
209,	J. H. Winchester, services as janitor and librarian,	25 00
223,	E. M. Atkins, wood,	6 50
246,	J. F. Dority, asphaltum concrete,	4 50
250,	F. E. Day, oil for floors,	1 95
254,	G. W. Nutter, labor on clock weight,	2 25
260,	J. H. Winchester, janitor and librarian,	50 00
272,	L. Mason, wood,	3 75
276,	J. E. Gray, supplies,	6 18
282,	Lewis Hutchins, wood,	30 00
286,	Perry, Mason & Co., subscription to paper,	1 25
283,	J. H. Winchester, janitor and librarian,	25 00
287,	J. H. Winchester, express, postage,	2 61
284,	F. E. Day, letter press,	3 00
288,	J. H. Winchester, supplies,	2 00
291,	W. H. Welch, wood,	2 00
293,	D. C. Lyford, wood,	29 22
301,	C. L. Dearborn, wood,	30 00
302,	E. F. Dillingham, binding books and magazines,	7 70
336,	J. H. Winchester, janitor and librarian,	25 00
348,	Mark Bond, services as constable,	5 00
392,	L. F. Ireland, electric lights,	94 75
		$648 83

Cr.

Cash received for rent of hall,	$ 83 10	
offices,	68 67	
library cards and fines,	16 38	
ashes,	12 60	
		$ 180 75
Amount against building,		$ 408 08

LIBRARY BOOK FUND.

Dr.

To amount unexpended Mar. 1, 1900,	$ 33 01	
appropriated by the town Mar. 12,	50 00	
received from the State for the year 1898,	14 50	
received from the State for the year 1899,	43 10	
	$ 140 61	

Cr.

By order 75, E. F. Dillingham, books,	$ 3 30	
210, (part) Chas. Scribner's Sons, books,	2 18	
259, E. D. Pratt, maps,	10 00	
299, E. F. Dillingham, books,	65 15	
		$ 80 63
Unexpended,		$ 59 98

TOWN FARM.

Paid for supplies.

Order 52, J. E. Gray, repairs on stove	$ 50	
81, L. B. Hatch, hay	23 00	
92, Eldridge, door jamb,	75	
107, C. L. Dearborn, fertilizer,	13 00	
278, J. E. Gray, glass and putty,	22	
298, I. M. Bates, potatoes and beans,	7 15	
307, L. F. Ireland, oats,	15 65	
398, O. H. Bachelder, lard,	1 00	
401, O. H. Bachelder, grass seed,	3 10	
		$ 62 37

LOCKUP ACCOUNT.

Dr.

To amount appropriated by the town,		$ 50 00

Cr.

By order 113,	Geo. Crowell, labor	$ 2 61	
153,	(part) W. J. Hall, labor,	60	
178,	T. F. Burrill, lumber,	9 70	
182,	Lewis Hutchins, steel door,	11 00	
184,	G. W. Nutter, cash paid for bedding	4 40	
185,	G. W. Nutter, labor and material	11 13	
			$ 39 43
Unexpended			$ 10 57

PROPERTY IN TRUST.

The homestead of Alfred H. Chase, valued at	$ 300 00	
personal property of Alfred H. Chase, valued at	153 50	
Total		$ 453 50

The above property to be applied to his maintainance.

Dr.

To order No. 363, F. W. Hayden, care to Feb. 14,	$ 25 00	
405, making out writings and revenue stamp,	2 50	
		$ 27 50

PAID ON TOWN DEBT.

Order 101,	1896, Everett Jones,	$ 150 00
161,	1899, Everett Jones,	100 00
71,	1899, Ida I. Stuart,	300 00
241½,	1899, A. J. Richardson,	100 00
437,	1900, int. on the above orders	55 12
61,	Mary E. Nickerson, int. on order 87 of '99,	15 50
121,	Elvira Palmer, int. on orders 178 and 180 of '99,	40 00

Order 128,	Ida M. Page, int. on order 212 of '97,	23 40	
130,	W. S. Page, int. on orders 213 of '97, and 287 of '99,	9 75	
132,	W. S. Page, int. on order 97 of '98,	8 07	
140,	Harriet M. Briggs, int. on order 194 of '99,	12 28	
234,	Mary M. Burrill, int. on order 297 of '99,	4 16	
239,	Mary E. Nickerson, part of order 60 of '00 with interest,	99 91	
324,	The Christian Social Circle, int. on order 246 of '99,	5 80	
347,	Mary A. Seavey, part of order 396 of '00, with interest,	91 00	
Total,			$1,014 99

OUTSTANDING ORDERS.

Feb. 27, 1899,	486, Sarah P. Dodge,	$ 175 00	
" " "	488, " " "	500 00	
" " "	490, " " "	275 00	
Apr. 30, 1898,	58, Elsie Knowles,	27 57	
July 8, 1897,	116, A. B. Dearborn,	300 00	
June 21, 1900,	120, Elvira Palmer,	1,000 00	
" 23, "	127, Ida M. Page,	300 00	
" " "	129, W. S. Page,	200 00	
" " "	131, " "	100 00	
" 30, "	139, Harriet M. Briggs,	307 00	
Nov. 7, "	233, Mary M. Burrill,	104 13	
" 10, "	238, Mary E. Nickerson,	300 00	
" 14, "	242, Abner Brooks,	100 00	
" 19, "	247, Omer Southard,	200 00	
Feb. 9, 1901,	323, Christian Social Circle,	100 00	
" 14, "	346, Mary A. Seavey,	325 00	
			$4,313 70

180
4493 70
921 19
5414 89

SELECTMEN'S DEPARTMENT.

Orders drawn for town farm	$ 62 37
Library building	648 83
Miscellaneous	237 55
Town officers	501 74
Watering tubs	23 00
Library books	80 63
O. S. Swanton	254 94

Lockup	39 43	
Alfred Chase	27 50	
		$ 1,875 99
Paid on Town Debt		1,014 99
Total		$ 2,890 98

SUMMARY OF ORDERS DRAWN FOR EXPENSES.

Assessors' Department	$ 91 94	
Overseers of the Poor Department	389 29	
Highway Department	1,619 13	
School Department	3,660 25	
Selectmen's Department	1,875 99	
		$ 7,636 60
Paid on town debt		$ 1,014 99
Amount of orders turned over by the treasurer		$ 8,651 59

LIABILITIES.

Outstanding orders	$4,313 70	
Interest due on orders	180 00	
Balance due for support of poor on the farm,	126 46	
Balance due for labor on roads from Nov. 25 to Feb. 20	794 73	
		$ 5,414 89

RESOURCES.

Cash in the treasury	$1,162 66	
Due from the State for free High school	500 00	
Due from Ripley for tuition	20 00	
Town farm property	1,200 00	
Road machines, plows, etc.	100 00	
		$ 2,982 66
Current liabilities		$ 2,432 23

1162 66
1820
2982 66

I. M. BATES,
G. W. NUTTER,
O. L. JONES,
} Selectmen of Corinna.

Corinna, March 2, 1901.

This certifies that I have made a thorough examination of the accounts and vouchers of the selectmen and treasurer and find them correct,

W. B. GOULD,
Town Auditor.

TREASURER'S REPORT.

J. E. Gray, Treasurer, in account with the town of Corinna.

Dr.

To amount of cash on hand at commencement of year,	$ 2,140 42
J. C. Pease' note,	50 00
school fund note,	1,174 93
received of B. A. Smith, books returned	30 00
received town of Newport, tuition 1899,	62 30
town of Ripley, tuition 1899,	20 00
town of Dexter, tuition 1900,	32 65
town of Newport, tuition 1900,	27 00
M. S. Nichols, on acc't of W. A. Nichols,	35 13
State treasurer, dog licenses refunded,	51 17
State treasurer, sheep killed by dogs,	8 50
Trustees library building	238 35
Corinna Union Academy	319 93
Town Clerk, dog license fees,	56 00
Abner Brooks, money hired,	100 00
Homer Southard, money hired,	200 00
J.P. Curtis, auctioneer's license,	2 00
State treasurer, school fund and mill tax,	930 66
State treasurer, R. R. and telegraph tax,	21 72
State treasurer, free High school,	250 00
A. R. Blaisdell, collector in full, 1900,	7,157 94
interest on J. C. Pease note,	1 04
	$12,909 74

Cr.

By amount paid on orders drawn,	$ 8,651 59
State tax in full,	1,282 75
County tax in full,	581 81
State, dog license fees,	56 00
school fund note,	1,174 93
cash on hand,	1,162 66
	$12,909 74

Respectfully submitted,
J. E. GRAY. Treasurer.

LIBRARIAN'S REPORT.

To the Trustees of Stewart Free Library,

Gentlemen:—The second annual report of the Stewart Free Library showing its condition and increase since March 1, 1900, is now respectfully submitted to your Board.

There have been 50 new cards written during the year, making a total of 665.

There has been collected for out of town cards, fines, damage to books and catalogue supplements, $16 38, divided as follows: For cards, $2.65; damage to books, $.80; catalogue supplements, $1 00; fines, $11.93.

CONDITION OF THE LIBRARY.

Number of volumes in the library March 1, 1900, 3,418; whole number March 1, 1901, 3,520. Making an addition of 102 7 of these were obtained from the binding of the magazines, 11 were received from the State department, 2 were donated and the remainder were purchased. The books added were classified as follows:

General works	11
Sociology	10
Natural Science	2
Useful Arts,	1
Fine Arts	2
Fiction	60
Poetry and Drama	2
Miscellaneous	3
Geography and Travel	3
Biography	3
History	5
Total	102

REPAIRING AND BINDING.

A large number of books have been repaired by the Librarian and Assistant. The addition of a letter press to the library equipment has saved the town a number of dollars. Ten books have been sent to the bindery in the past year, and ten more need to be sent at once.

CIRCULATION

The library has been open 104 days, and 7,525 books have been issued,

CLASSIFIED CIRCULATION.

General Works	298
Philosophy	4
Religion	31
Sociology	22
Philology	6
Natural Science	103
Useful Arts	56
Fine Arts	89
Poetry	81
Miscellaneous Literature	195
Fiction	6,004
Geography and Travel	309
Biography	130
History	197
Total	7,525

ISSUE BY MONTHS.

Largest monthly circulation—March, 1,106; smallest—September, 361; Largest daily circulation—March 3, 150; Smallest—September 5, 17. Average daily circulation, 72.

		Days open.	Issue.	Daily average.
March,	1900,	9	1,106	123
April,	"	8	779	97
May,	"	9	610	68
June,	"	9	548	61
July,	"	8	470	59
August,	"	9	499	55
September	"	9	361	40
October,	"	9	514	57
November,	"	8	550	69
December,	"	9	599	67
January,	1901	9	661	74
February,	"	8	828	92
Total		104	7,525	72

MAGAZINES.

The magazines are retained in the reading room until they are a month old and are then loaned the same as books. The circulation was: In March, 14; April, 25; May, 6; June, 10; July, 10; August, 6; September, 15; October, 13; November, 10; December, 3. Total, 112. Early in December the magazines were sent to the bindery, and circulation in single volumes has been necessarily very small since that time When bound they are classified in general works. You will note that the circulation under that class has been 298, which, in proportion to the number of volumes we own, has been very large

Their value is appreciated more and more by our patrons It would seem that a few dollars more expended along that line would prove a lasting benefit.

READING ROOM.

The reading room is accessible every day to those who wish to patronize it. The academy students find it especially valuable in their work Besides the dictionaries, encyclopedias, atlases and magazines, it has upon its tables for daily papers 'The Portland Evening Express," "The Bangor Daily Commercial." For weeklies, "The Youths' Companion," "The Eastern Gazette" and the "Pittsfield Advertiser." Farrington's map of Maine, United States map and map of the world, which were added the past year, are found very useful.

DONATIONS.

Samuel L. Boardman, of the "Bangor Commercial", presented the library with his "Six Private Libraries of Bangor." This is an interesting booklet and Mr. Boardman has our sincere thanks.

CONCLUSION.

In comparing this report with that of last year, it is interesting to note that while the circulation has fallen off about 25 per cent, the per centage of fiction issued has dropped from 85 per cent to 79¾ per cent.

The falling off in circulation is by no means due to a loss of interest in the library. During the first year many patronized the library from curiosity rather than a love for books. Our patrons now are those who read for the value of the books themselves. The figures show us that the circulation for the past year has been 6½ volumes to every inhabitant of the town This is a record to which we may point with justifiable pride. The teachers, students of the academy, and pupils of our schools are appreciating the value of the library more and more each term

We cannot place too high an estimate upon the good which our children may derive from the constant use of the library The child of today is the man or woman of tomorrow They will soon take our places in the management of Town, State and Nation If we early inculcate into their minds the habit of making good books their companions, we have given them an impetus on the road to success which will prove beneficial to them throughout their whole career It is acceeded that Maine has produced more successful men and women than any other State in the Union. Nothing will go as far toward her perpetuating the record as the public libraries which are springing up so fast all over our State

Respectfully submitted,

J. H WINCHESTER, Librarian

REPORT OF SCHOOL BOARD.

At the beginning of the year your Board was faced with the problem of filling in quite a good many books of kinds which had been in use for a long time or making several changes. The latter method was decided upon as being more profitable. The Rand & McNally Co's grammars and spellers were adopted and introduced into all the schools The Cyr's readers seemed to be the nearest adapted to the wants of our schools of any on the market We wish to call your attention to these readers in connection with our library. Nearly all the selections are from authors whose collected works may be found on its shelves. We have received from the American Book Co for old books, 90 cents; from Rand, McNally Co. $17.15; Ginn & Co. $63.92, with a future credit of nearly $20.00, which will be applied on future purchases The vouchers for the amount are on file at the Selectmen's office.

It has been the aim of your Board to employ experienced teachers as far forth as practicable. The results have been satisfactory and we

st that the year's work has been profitable to the pupils. A few of teachers took advantage of the summer schools and also took pains take the State examination. These efforts for improvement were y much appreciated by the school officers, and no doubt better work s the result. Some towns adopt the method of paying teachers who d a State certificate and a certificate of attendance at summer schools light advance. They find this method stimulating to the teachers d productive of much good. In order that our schools attain a mark- degree of success it is necessary for teachers, parents and school of- ers to work together They should all have the good of the pupils at art. We wish to extend our thanks to many who have proved a help us in the past year.

J. H. WINCHESTER, E S KNOWLES, D. A. BOATRIGHT. } Superintending School Committee.

REPORT OF SUPERINTENDENT OF SCHOOLS.

THE INHABITANTS OF CORINNA:

I herewith submit a report of the public schools of Corinna for the st year

Statistics of the financial expenditures for transportation, fuel, jan- r services, repairs, text books and apparatus, are published in anoth- part of this town report.

I have made eighty-three visits to the schools; made up an enumera- n and enrollment of pupils of the legal age to draw school money; de all statistical returns to the State Superintendent of public schools the common and High schools; secured transportation of pupils to h schools as have been ordered by your Superintending School Com- ttee and procured the janitors for the several schools

Early in the year your Superintending School Committee made an hange of text books, adopting for use Cyr's readers, Wentworth's thmetic, Harvey's grammar and the Rand, McNally speller. This cessitated the taking out of each school all corresponding text books d placing therein the new books This work was completed during spring term. By reason of an oversight at the last annual town eting, a much too small sum was recommended for the purchase of t books, consequently your Superintending School Committee were t prepared to meet the wants of the pupils with the means available. is was an inadvertency or a miscalculation, the town, however, ap- opriated all the money that was recommended for this purpose.

In the following report of the various schools, I have deemed it just commend the efforts, as well as to note the results of a teacher's rk The janitors who have had the care of the schoolrooms, I wish say, have generally done their work faithfully, I, therefore, desire to ke favorable mention of them

The duty of conveying pupils, residing remote from the schools is umbent and expensive. By law, all pupils must be provided for in ne suitable way, either by transportation or by being boarded within easonable distance of a school.

In another part of this town report, you will notice that the ex- nse of transporting pupils has taken a great part of the school money. is frequently almost impossible to furnish transportation without eat expense, while in some localities persons may be found who will rform the service, in others it has been difficult to procure them at y price.

No. 1—Miss Carrie P. Emery, teacher. Miss Emery has taught many rms of school in Corinna. Her ability and success have long been

established. Her zeal and interest in behalf of those she teaches is insurpassed. Pupils attending her schools receive a thorough drill in their studies

No 2 (Bond School)—The spring term was taught by Miss Cora M. Veazie. She has a happy faculty of interesting her pupils and securing the cooperation of parents. Miss Veazie had taught several terms here preceding the spring term. I found her school in fine working order whenever I visited it. A class of six were graduated to enter our academy. They showed careful training and preparation. The closing exercises reflected credit upon the teacher, parents and scholars. The fall and winter terms were taught by Miss Lula M. Bragg of Exeter. Miss Bragg is a person of pleasant and agreeable disposition. faithful and persevering in her work. Her scholars were obedient and studious. I believe her efforts were successful.

No. 4 (North Ridge) -A short spring term was taught here by Miss Inza Folsom. This was her first school. She seems to possess the elements of a teacher. She is thorough and business-like in methods, diligent and cheerful in manner. Though this was hardly a test of what Miss Folsom might be able to do, I believe she is likely to rank among our best teachers, provided of course. she should decide to follow teaching as an occupation. While at the North Ridge she made friends and won the confidence of those who had anything to do with the school The pupils were conveyed to No. 6 during the fall and winter terms.

No. 5 (Center)—The teacher here for the past year, Miss Della M. Bemis, cannot be recommended too highly. She is a teacher of successful experience and came to this school in all respects qualified to maintain herself as one of the leading instructors engaged in teaching the public schools. She has prepared herself at much expense for teaching; her scholarship indicates such literary attainments as are acquired by close application to study. She is well and thoroughly equipped in education, methods and experience for schools, commanding more salary than is paid in this school. It is needless to add that her pupils reaped the benefits of her fine scholarship and excellent instruction.

No. 6 (Pulpit)—The spring term was taught by Miss Edith M. Nutter. Miss Nutter is a graduate from Corinna Union Academy. This was her first term at teaching She worked faithfully and was liked by both parents and pupils. The scholars at the close of the term showed that they had been well looked after and had done finely. The fall and winter terms were under the instruction of Miss Cora M. Veazie, who fully sustained herself with her usual excellent success. From this school are two young ladies in our academy doing fine work in their studies.

No. 7 (Village Primary)—Miss L Hattie Morton has taught here during the past year. She is one of our experienced and successful instructors, a fine scholar, accurate, painstaking and industrious She keeps herself thoroughly posted in the latest methods of instruction, adopting for use such as her good judgment deems useful in her classes. Miss Morton is entitled to a good report.

No 7 (Village Grammar) -Mrs F. W. C. Wiggin teacher. Mrs. Wiggin is a lady of estimable qualities She maintained excellent discipline in this school Good progress was made by the pupils throughout the year. She does not confine herself wholly to text books but imparts instruction to her pupils, in connection with assigned lessons, which renders their tasks more attractive and interesting Her schoolroom was filled to its utmost capacity throughout the year Her experience as an instructor and happy influence in our community, ever aiding worthy enterprises, rendered her services profitable to her pupils and valuable to the community.

No. 8 (Town Farm)—The spring term was taught by Miss Edna G. Lander, who resumed her studies at the Union academy at the close of the spring term. Miss Lander had already taught with good success in Corinna. She maintained her reputation here. She kept her pupils interested and they learned well Miss Lander merited a good report. The fall term was taught by Miss Edith M. Nutter, who acquitted herself creditably. The pupils were industrious and the term closed with success. Miss Nutter declined teaching the winter term The winter term was taught by Mr. L. W. Blanchard of Rumford Falls, a junior at Bates college. It was fortunate, indeed, to secure the services of such an experienced teacher. Mr. Blanchard is a gentleman of fine scholarly attainments, pleasant and affable in manner. He understands how to impart instruction attractively He did excellent work in this school.

No. 9 (Fisher)—The three terms here were taught by Miss Fannie G Burrill, a graduate of Union Academy. She had had experience in teaching. Miss Burrill posseses a kind and pleasant disposition. She intends to follow teaching as an occupation. She is ambitious to do good and faithful service in the schoolroom. Her explanations are clear and she seems to have the faculty of making each one think for himself. The assistance of the parents always kindly given to make this school pleasant to the teacher and profitable to the pupils is an element appreciated by instructors and school officers This school is, in this respect, exceptionally favored.

No. 10 (Morse's Corner)—Miss Della W. Veazie taught the three terms here. Miss Veazie understands well the tactics of the school room. She grasps readily the situation and saves much needless loss of time and energy, which is often incident to the less experienced. Several years ago Miss Veazie chose teaching as her occupation Her success from the beginning shows that she did not miss her calling. Her pupils learned right along throughout the year for she taught them in the right way She keeps good order and maintains a uniform interest.

Free High School—This school is doing remarkably good work. Prof. and Mrs. Miner are ambitious and brimful of interest. It is an institution that we hope has come to stay. The safety of our State, the welfare and fortunes of our children depend largely upon our schools. The time has come when competition in all things pertaining to business is sharp. To afford the youth of Corinna the opportunity now at hand, right along, is a blessing to them and a satisfaction to our people. Our High school has instructors second to none. Courses of study, if honestly and faithfully mastered, will prepare our youth for business, for teaching, or for the Academic College Coures. My recommendation to the inhabitants of the town of Corinna is to never allow this school to recede from its present high and useful standard. It means so much to our youth, culture, respect, ability and happiness. It is in your hands to perpetuate the noble and worthy efforts at establishing for our sons and daughters a foundation for future usefulness. Keep it intact I am confident you will do so.

CONCLUSION.

I wish to suggest to you that you appropriate a sum sufficient to furnish what is needful for the public schools. This I believe to be in the interests of progress and economy. The best is always the cheapest. Good text books, maps and apparatus for the schools greatly facilitate the teacher's work, inspires, attracts and makes impressions on the mind of the pupil lasting and valuable. It is an unwise policy to withhold such aid from a school as is necessary to make clear the branches taught therein. To keep what is needful from our children would be like the

farmer of today using the wooden hoe and the crude implements long since passed out of existence. Believing that you will do all that is hoped for I need not dwell on these necessities further. My ambition is that we continue to maintain good schools for the youth of Corinna. We have a common interest together in these matters. Let us appropriate money enough and no more. Expend it judiciously and wisely. This seems to be our duty. For the selection of your excellent teachers who have taught our schools the past year, praise is due your Superintending School Committee In conclusion I wish to express myself under obligations for courtesies received the past year, notably while I was engaged in the month of April in securing the names and ages of persons who, by law, draw school money in Corinna. I also acknowledge with thanks the frequent and valuable advice of your S S. Committee

A. M BURTON,
Supt of Schools

FOR

FASHIONABLE CLOTHING,

The Latest in HATS, SHIRTS, NECKWEAR &c.

Call on

R. M. Goodwin

49 Main St., Newport.

Our Stock is the Largest and Most Complete in this Section.

AN HONEST FACT

goes much further than a false statement. It has always been the aim of this store to follow an honest business policy. When you read a statement made by us in this or any other space you can depend upon its being the truth. If you think that years of experience with goods that sell on their merits, counts for anything, then it will be money in your purse to see our complete line of

SPRING CLOTHING

We are opening and arranging as large and handsome a stock as we have ever shown and will consider it a favor to have the opportunity of showing you the Goods and Quoting prices.

LOWELL CLOTHING CO.

Harry E. Hale, Manager

30 Main Street, - - DEXTER, MAINE.

10/13/2008
147617 1 24 00
HF GROUP-IN